

Patología urológica 1

Paso práctico vejiga y próstata

Actualizado 2020

Dr. Carlos Misad

Carcinoma papilar urotelial macroscopía

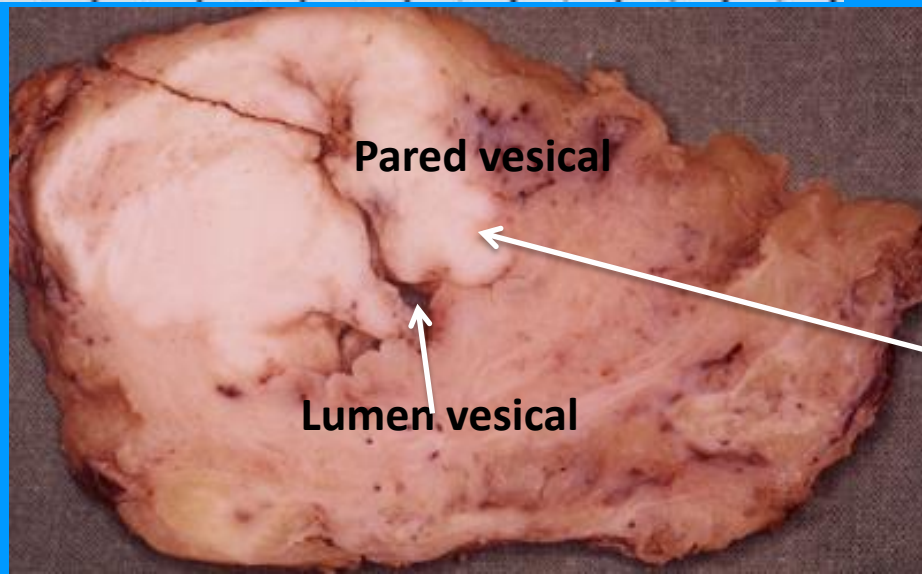
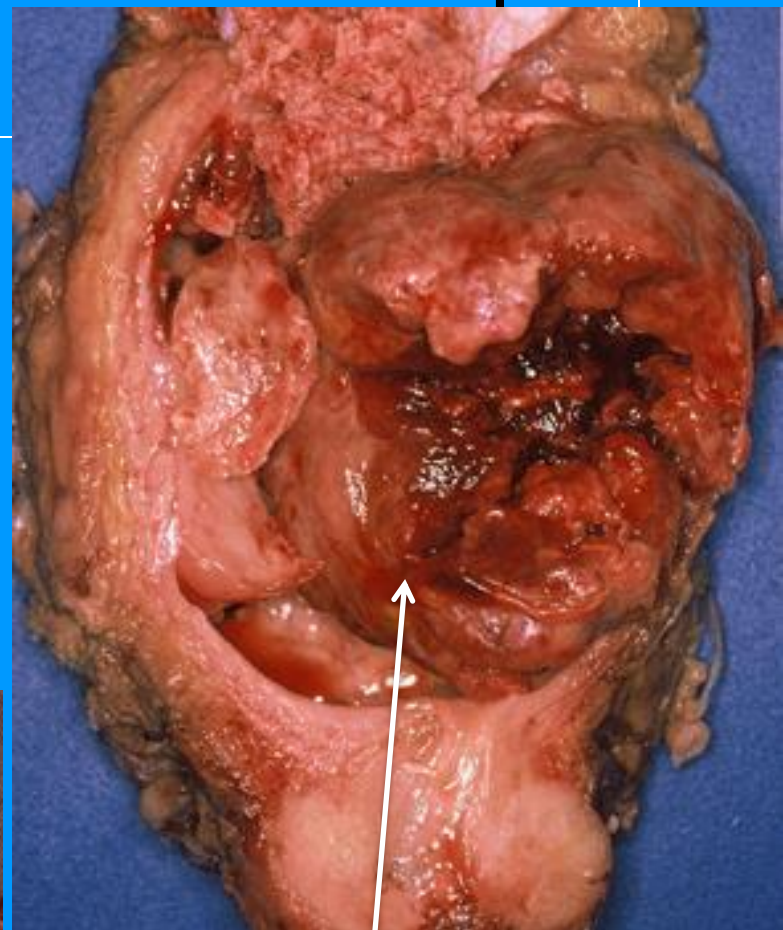
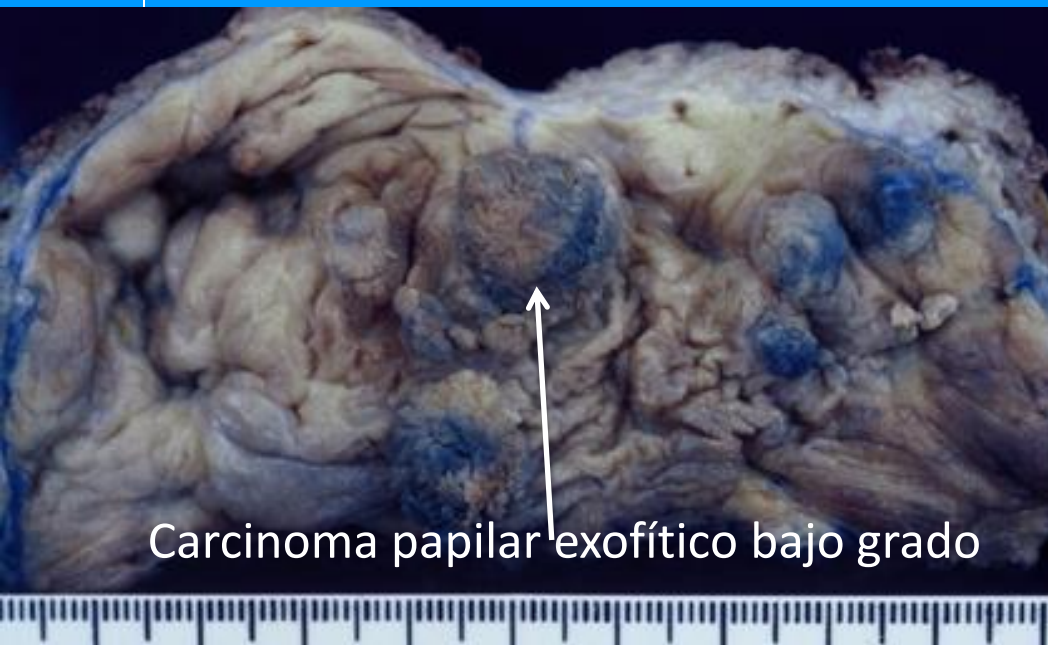

Carcinoma papilar invasor de alto grado

Carcinoma papilar de células uroteliales

Papila constituida por un eje de tejido colágeno vascularizado cubierta por múltiples capas de células uroteliales

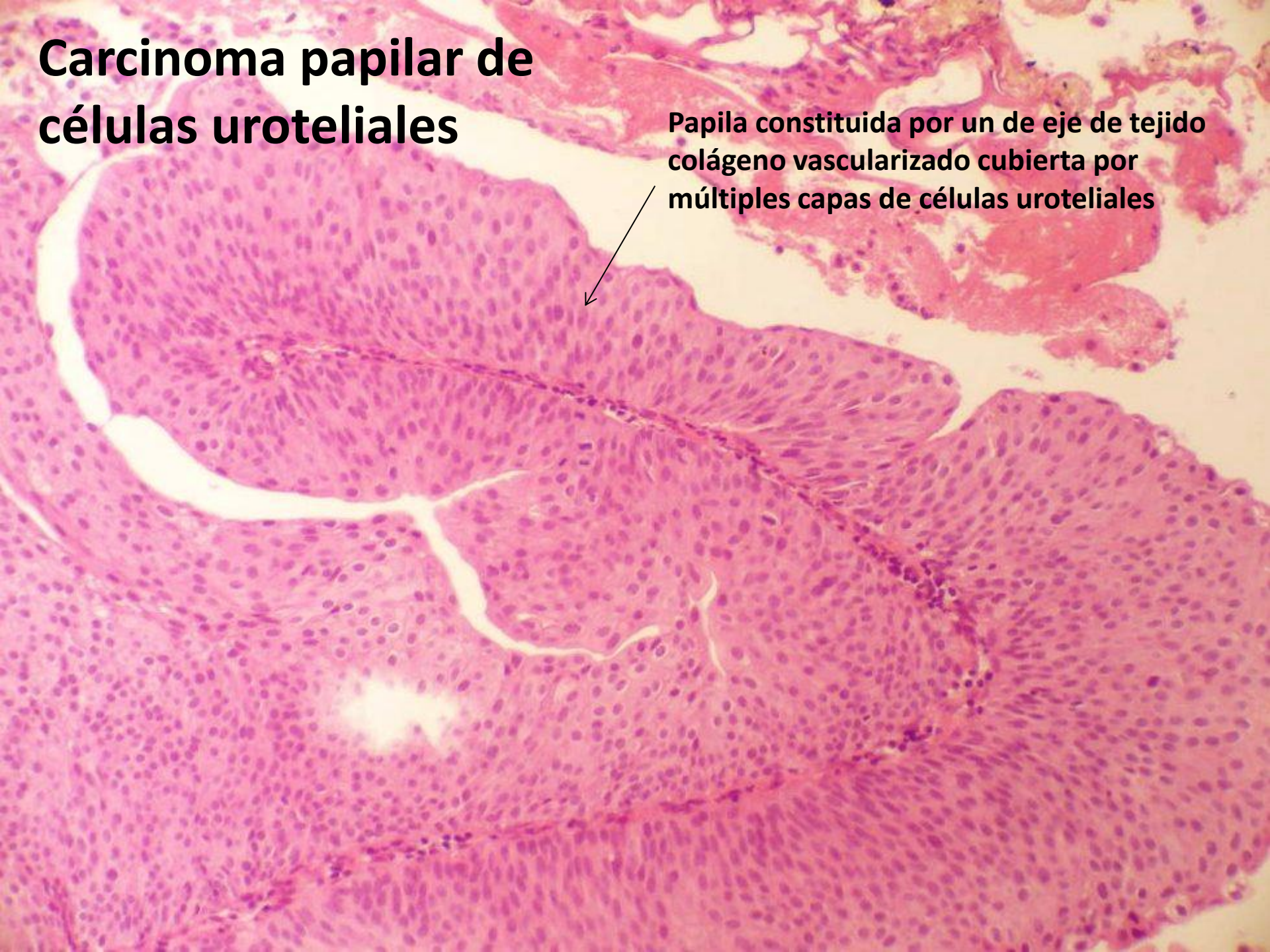

Eje de tejido colágeno vascularizado



Células uroteliales

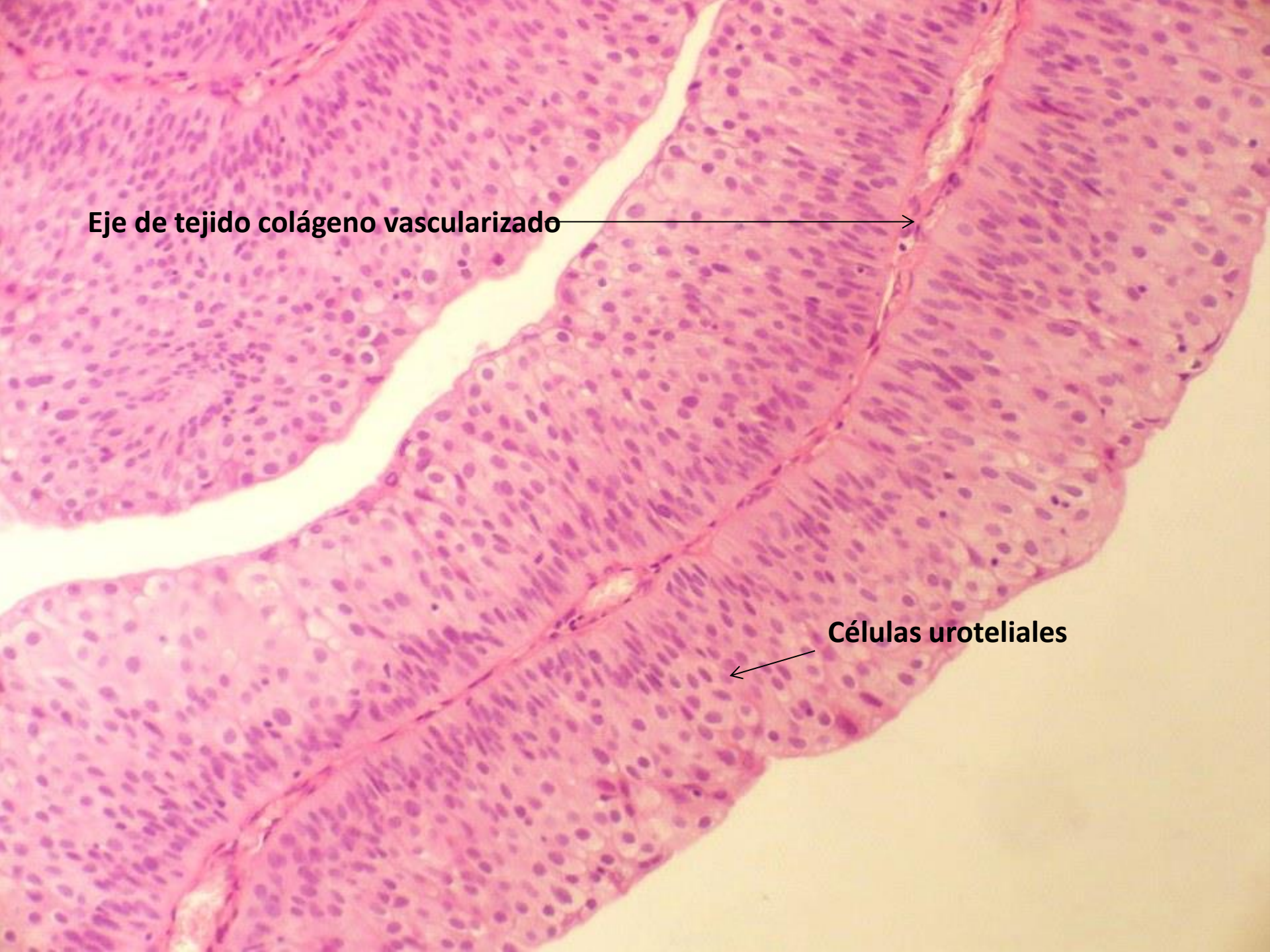

Carcinoma papilar urotelial de Bajo Grado

Células uroteliales con atipia de bajo grado

Eje de la papila

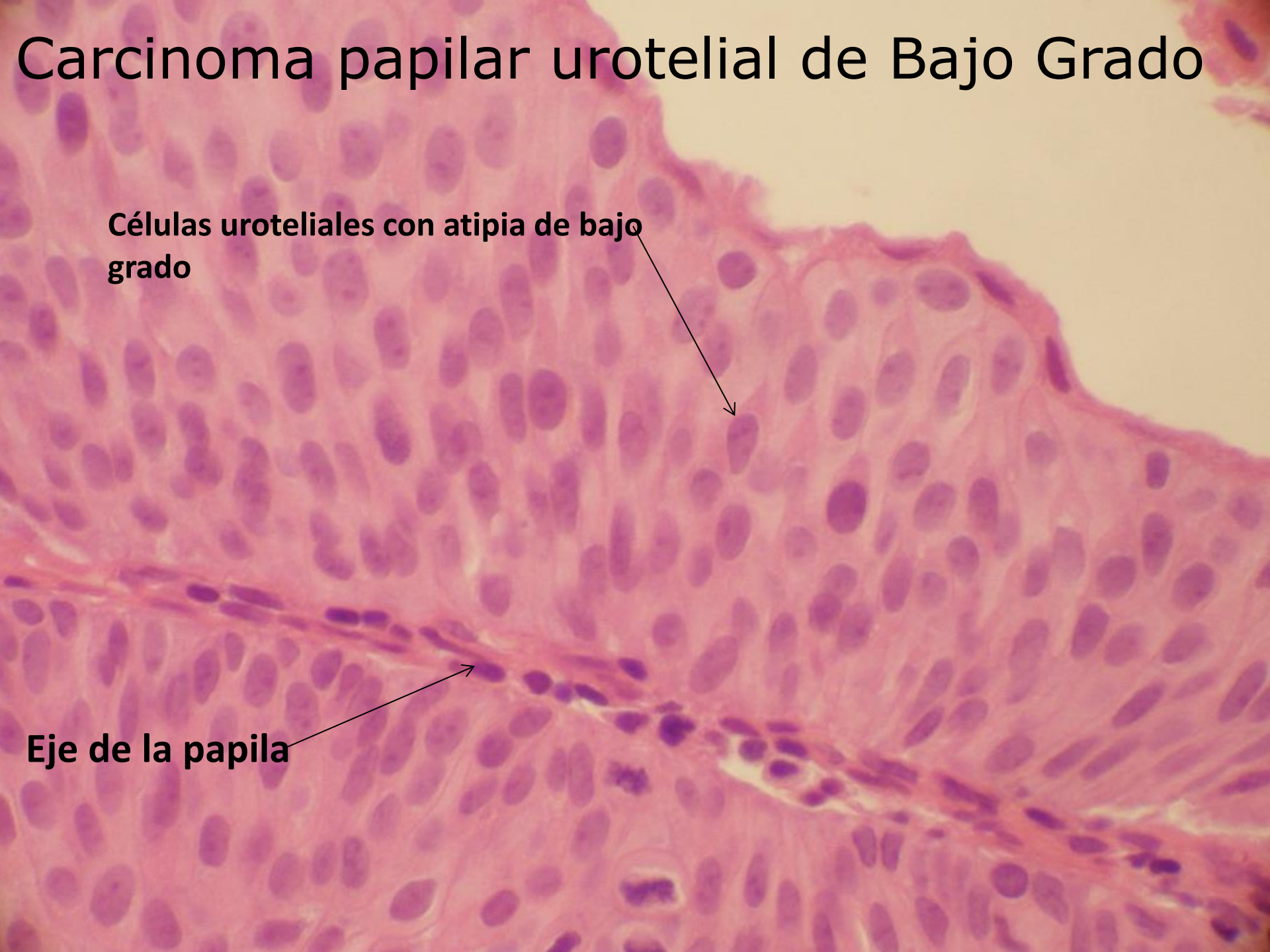

Carcinoma papilar urotelial de Bajo Grado



Mitosis suprabasal

Carcinoma papilar urotelial de alto grado

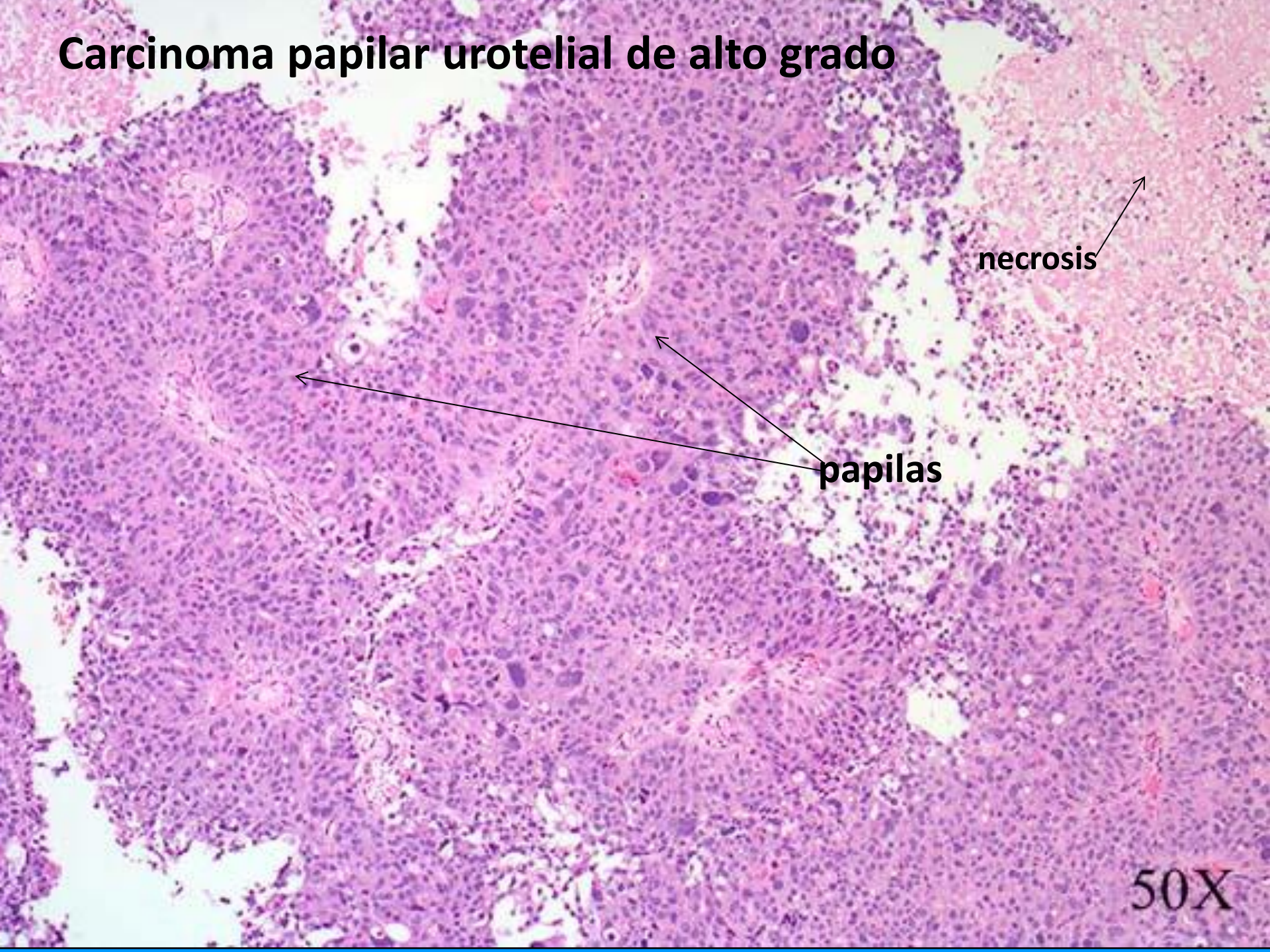

necrosis

papilas

50X

Carcinoma papilar urotelial de alto grado

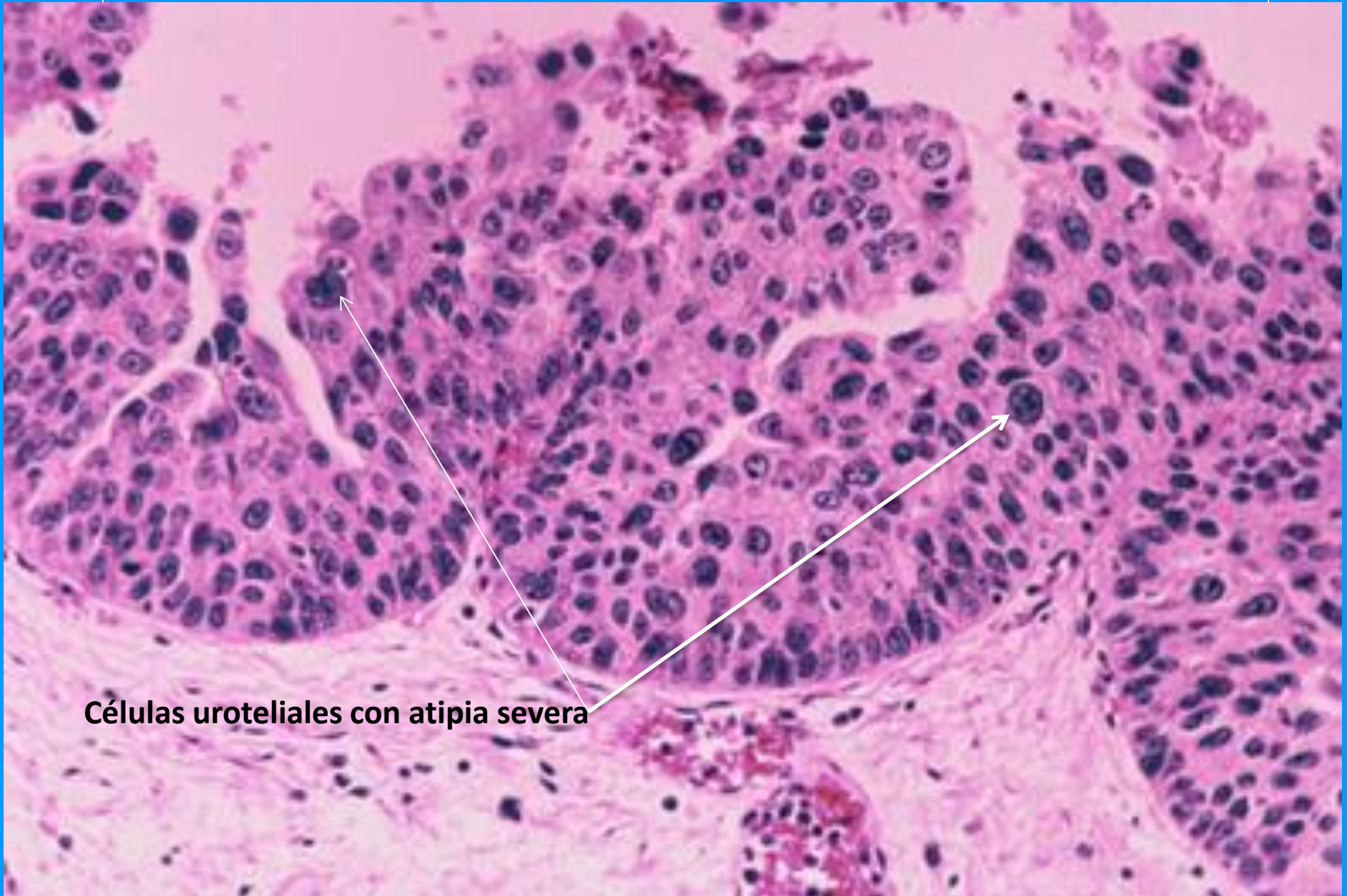

Células uroteliales con atipia severa

Carcinoma urotelial in situ: atipia celular severa en mucosa no papilar

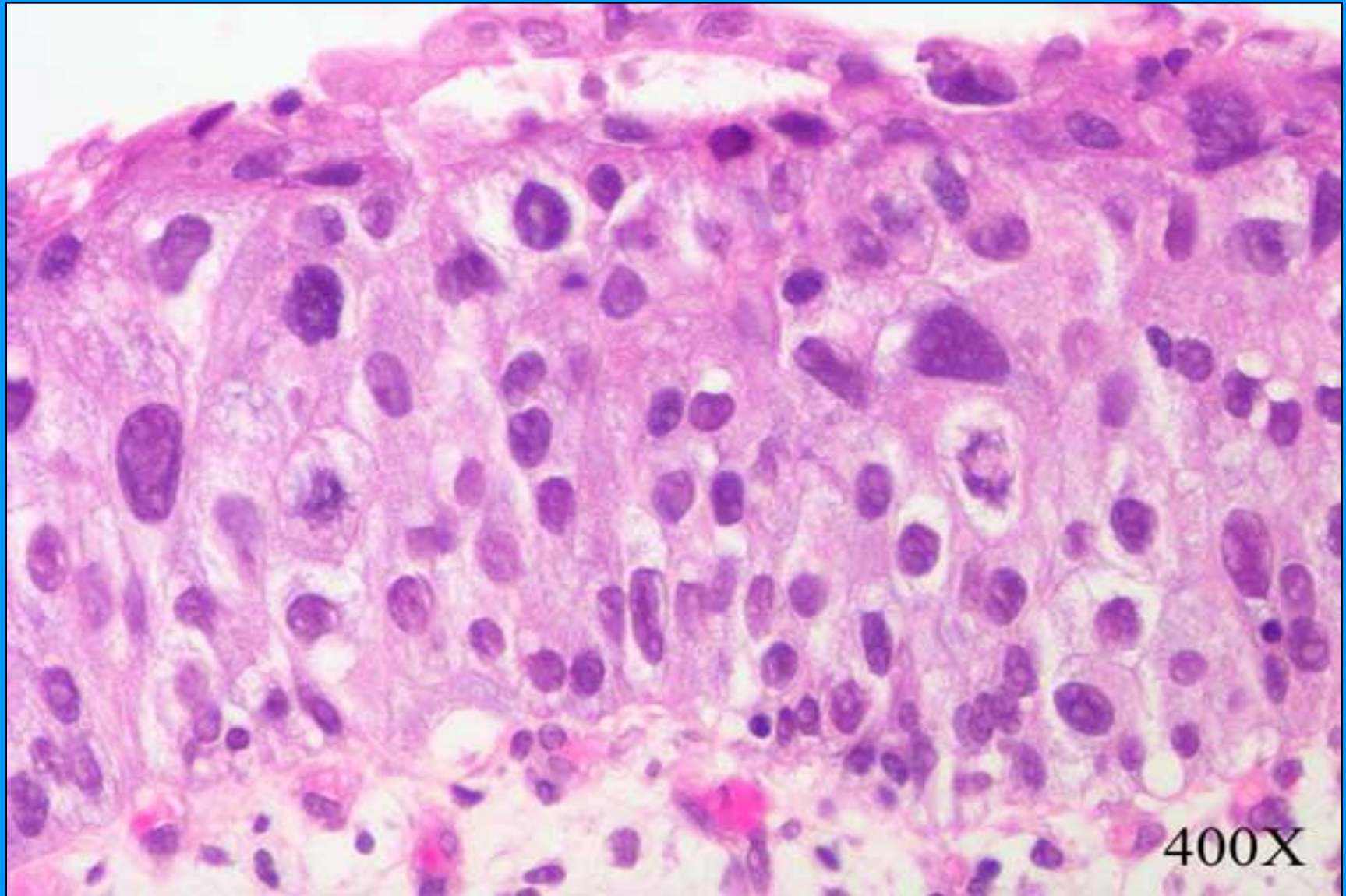

Carcinoma urotelial invasor

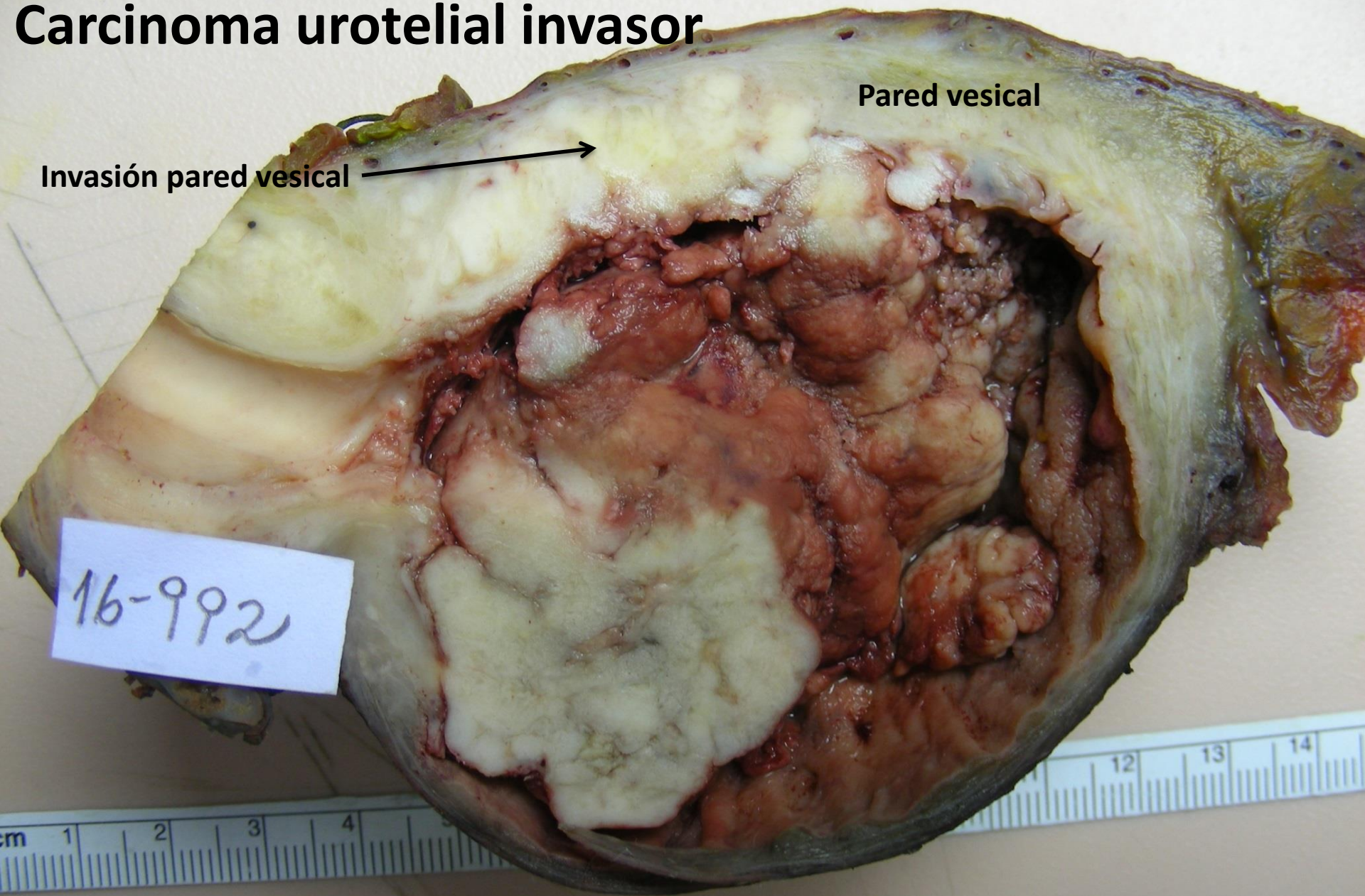

Pared vesical

Invasión pared vesical →

16-992

Carcinoma urotelial invasor

Pared vesical

Músculo detrusor

Carcinoma invasor

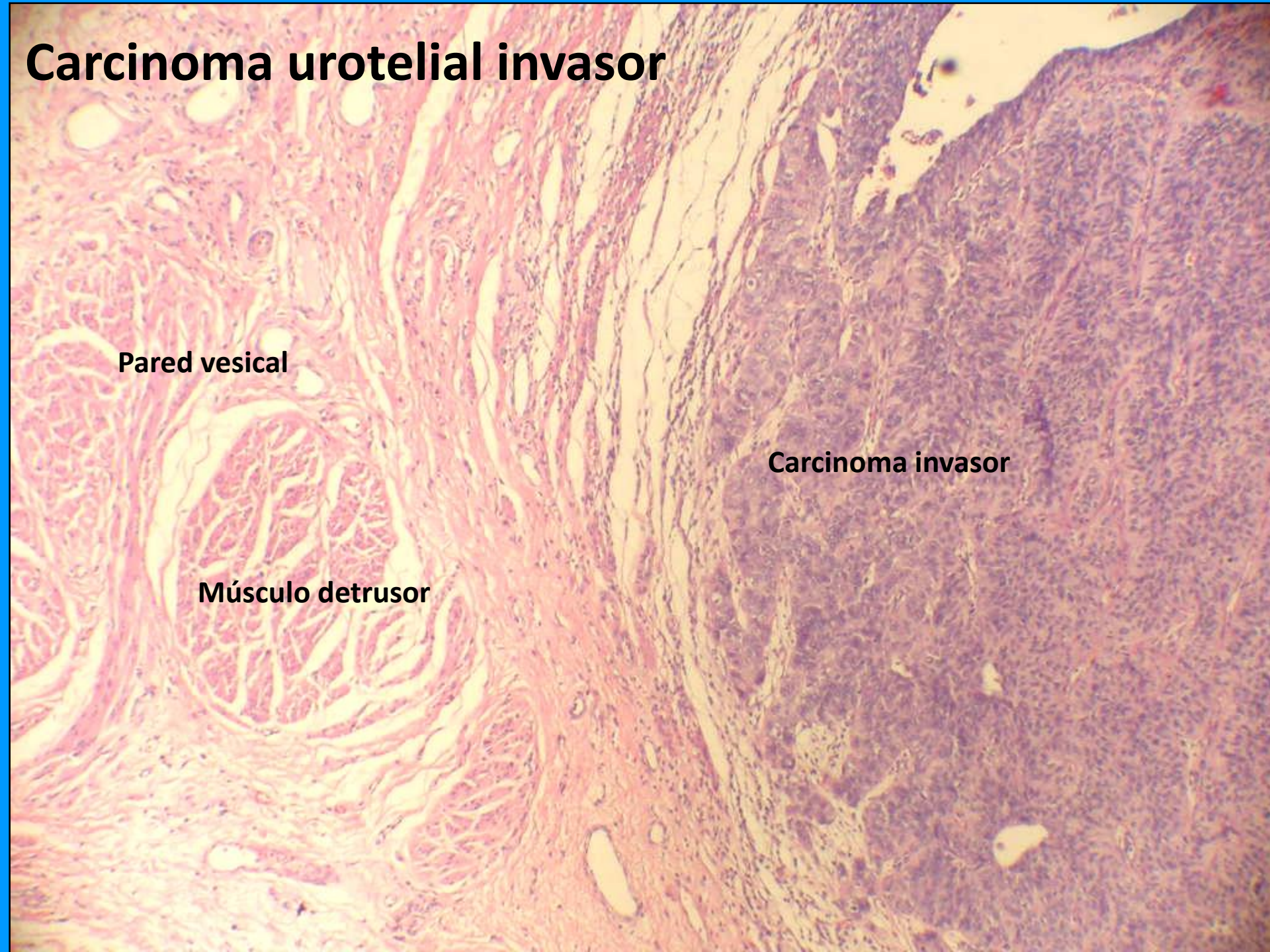

Carcinoma urotelial invasor

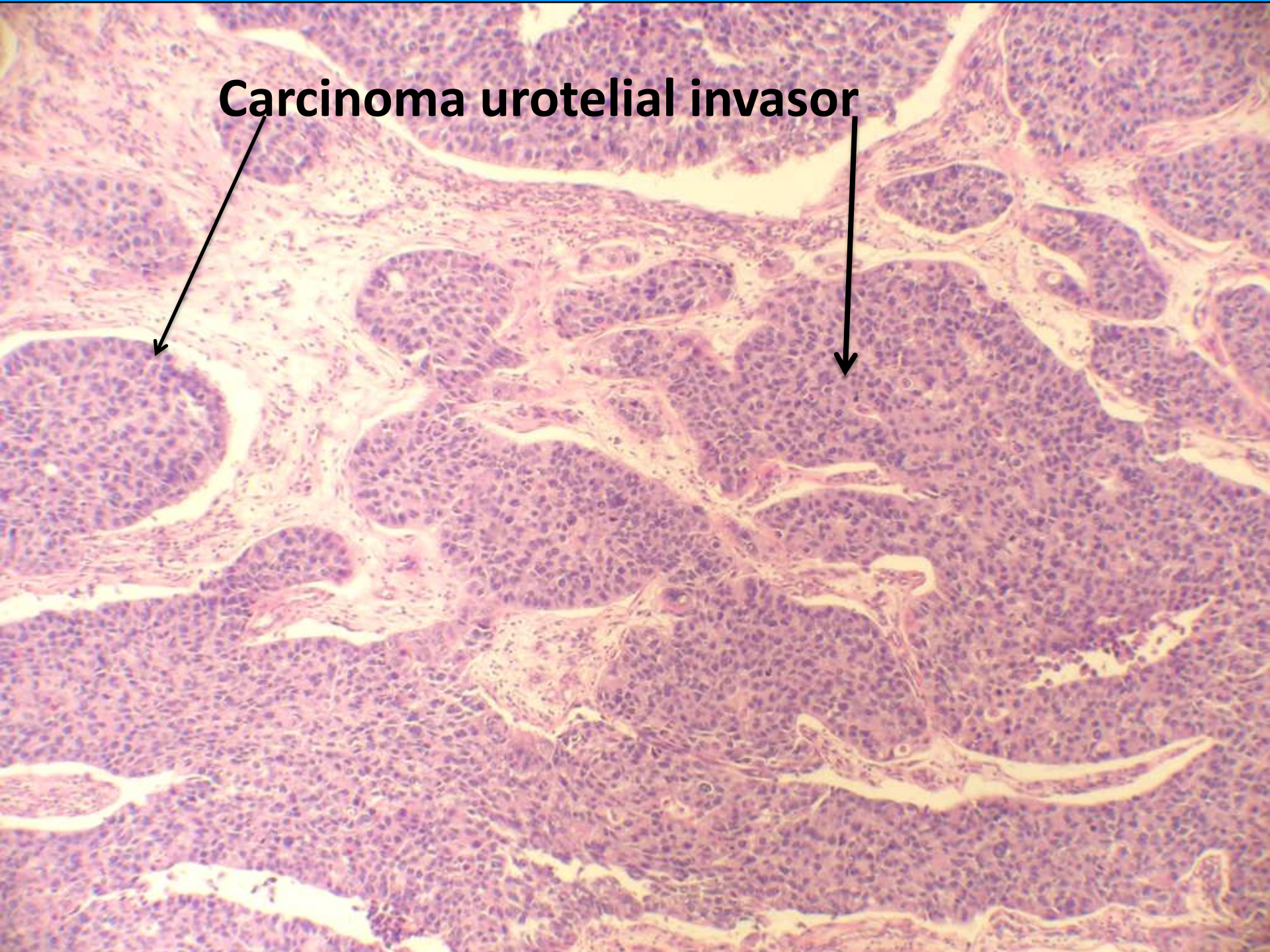

Carcinoma urotelial invasor: atipia celular severa

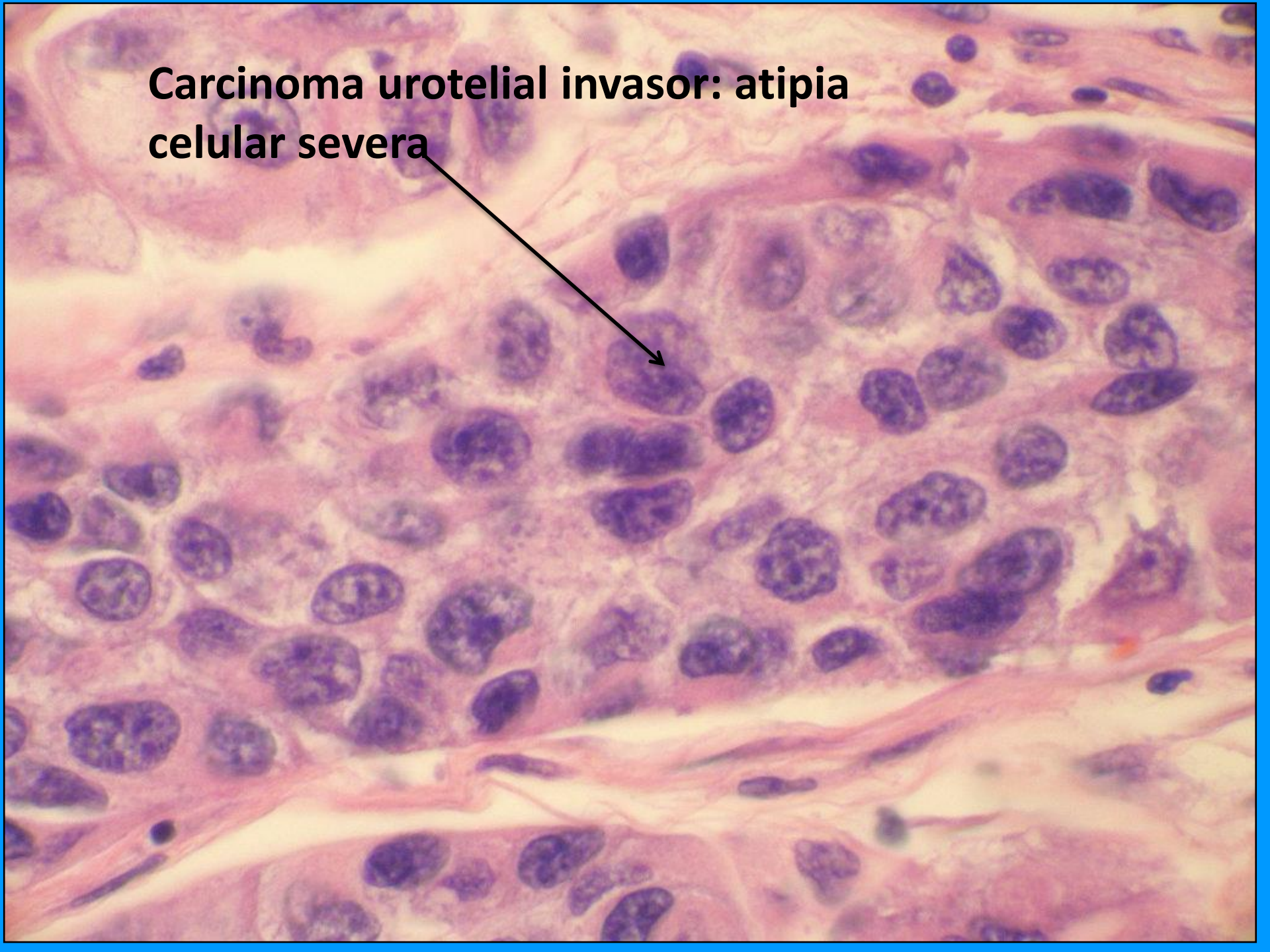

65088

Carcinoma urotelial invasor

Músculo detrusor

Carcinoma invasor

Músculo detrusor

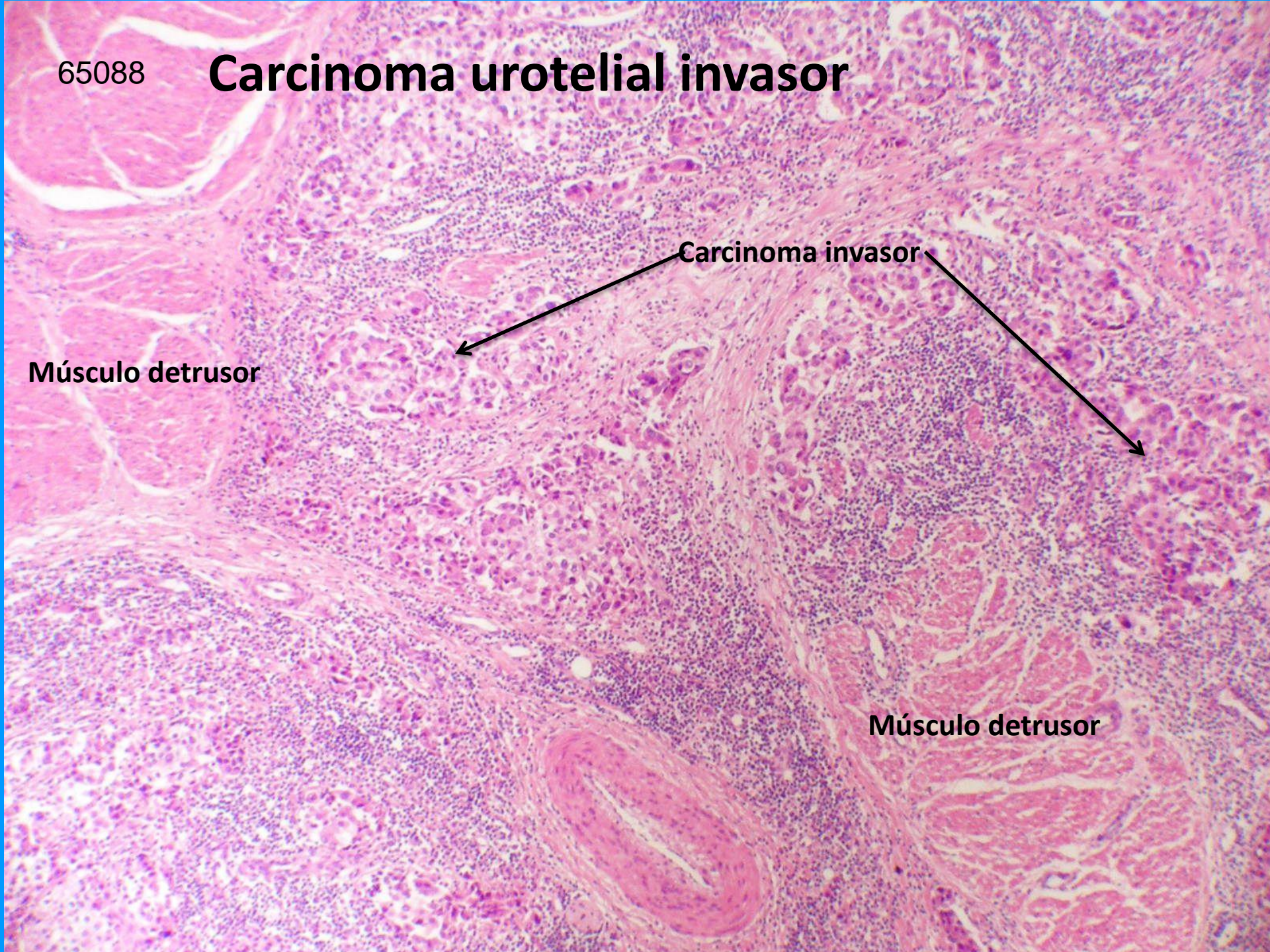

Hiperplasia Nodular de la Próstata: glándula aumentada de tamaño y con superficie multinodular

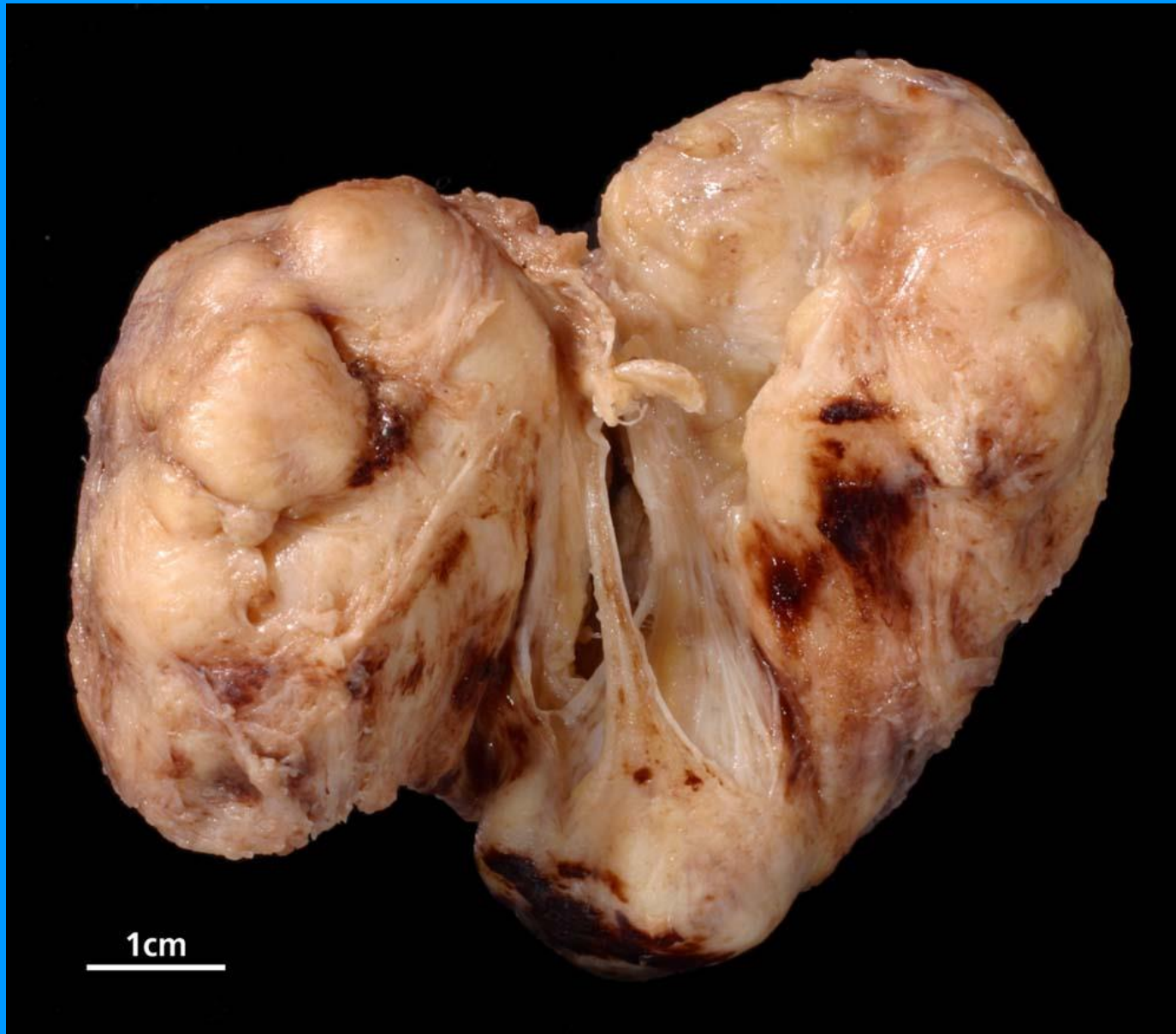

Hiperplasia nodular prostática: glándula prostática aumentada de tamaño

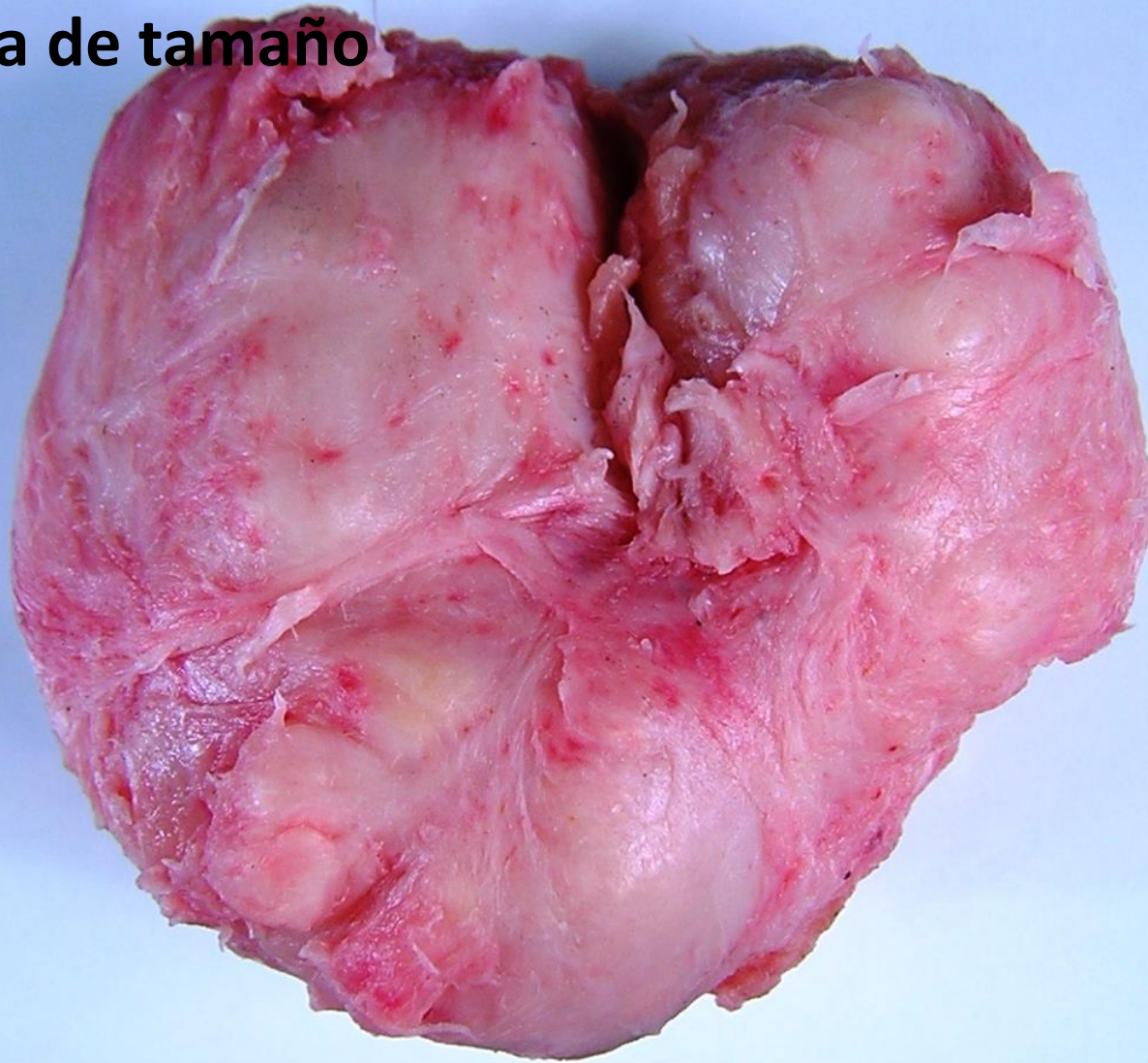

Hiperplasia nudular prostática: superficie de corte de aspecto multinodular

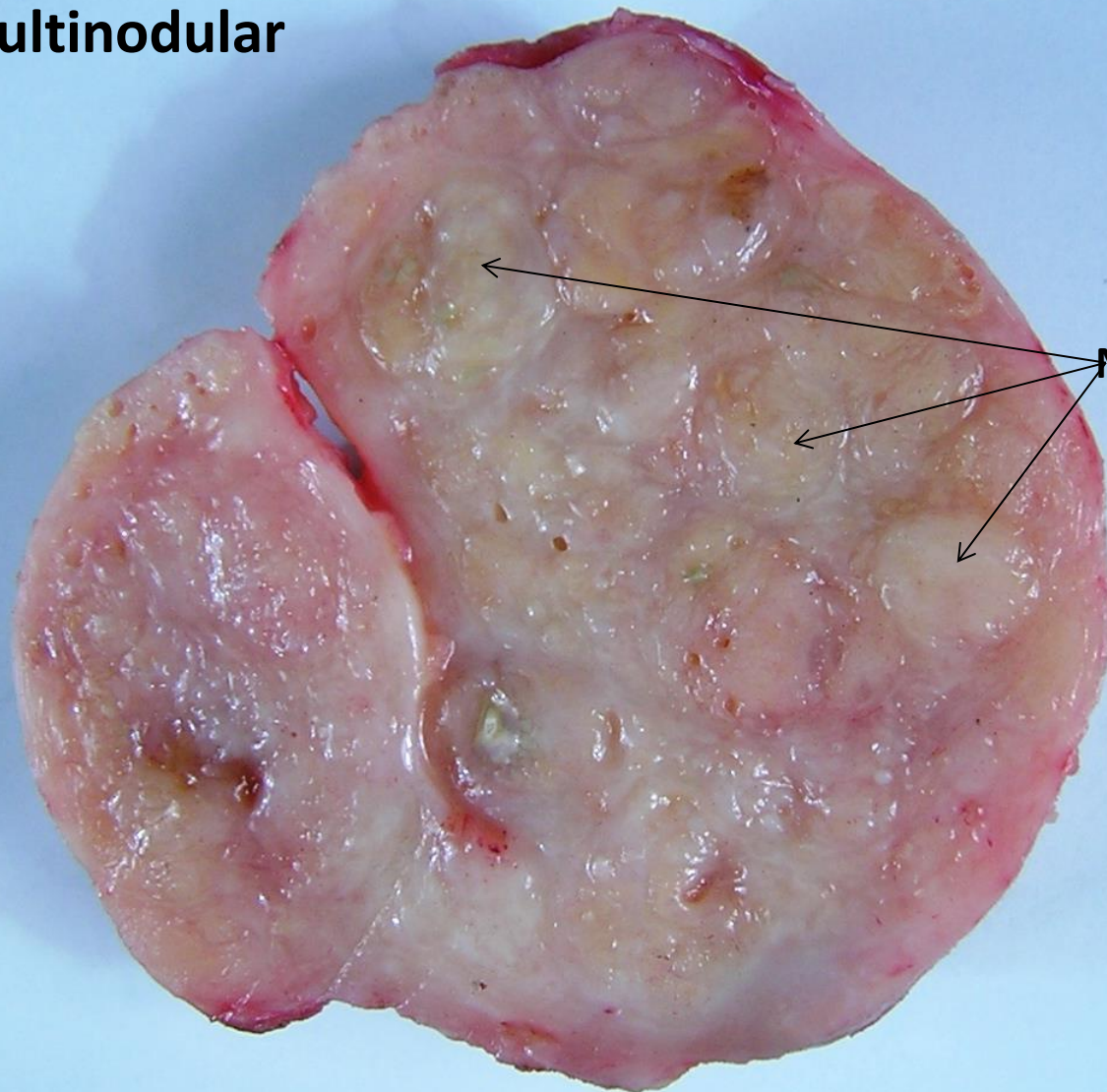

Nódulos hiperplásicos

Hiperplasia nodular prostática

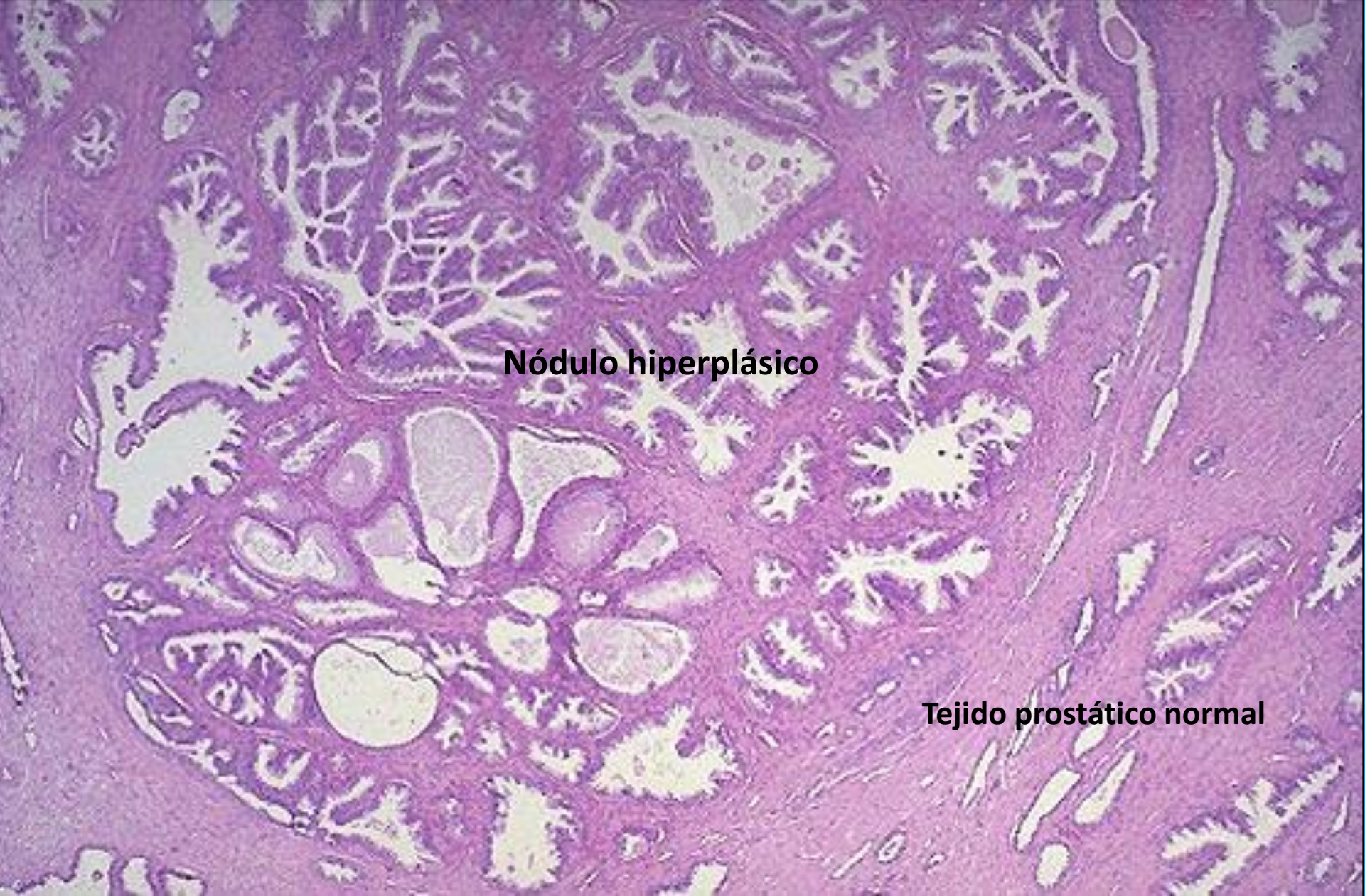

Nódulo hiperplásico

Tejido prostático normal

Hiperplasia nodular prostática

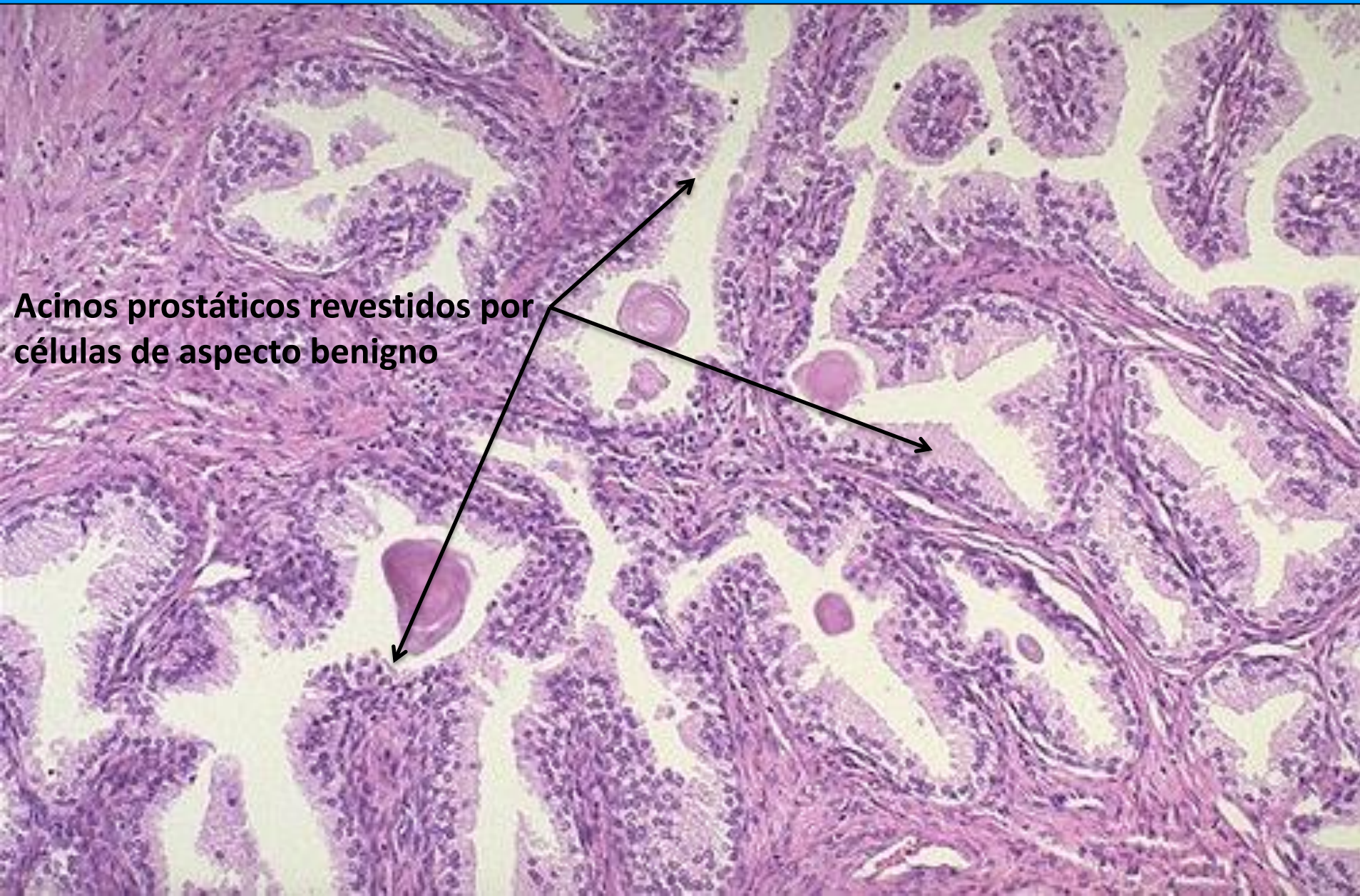

Acinos prostáticos revestidos por células de aspecto benigno

Carcinoma Prostatico

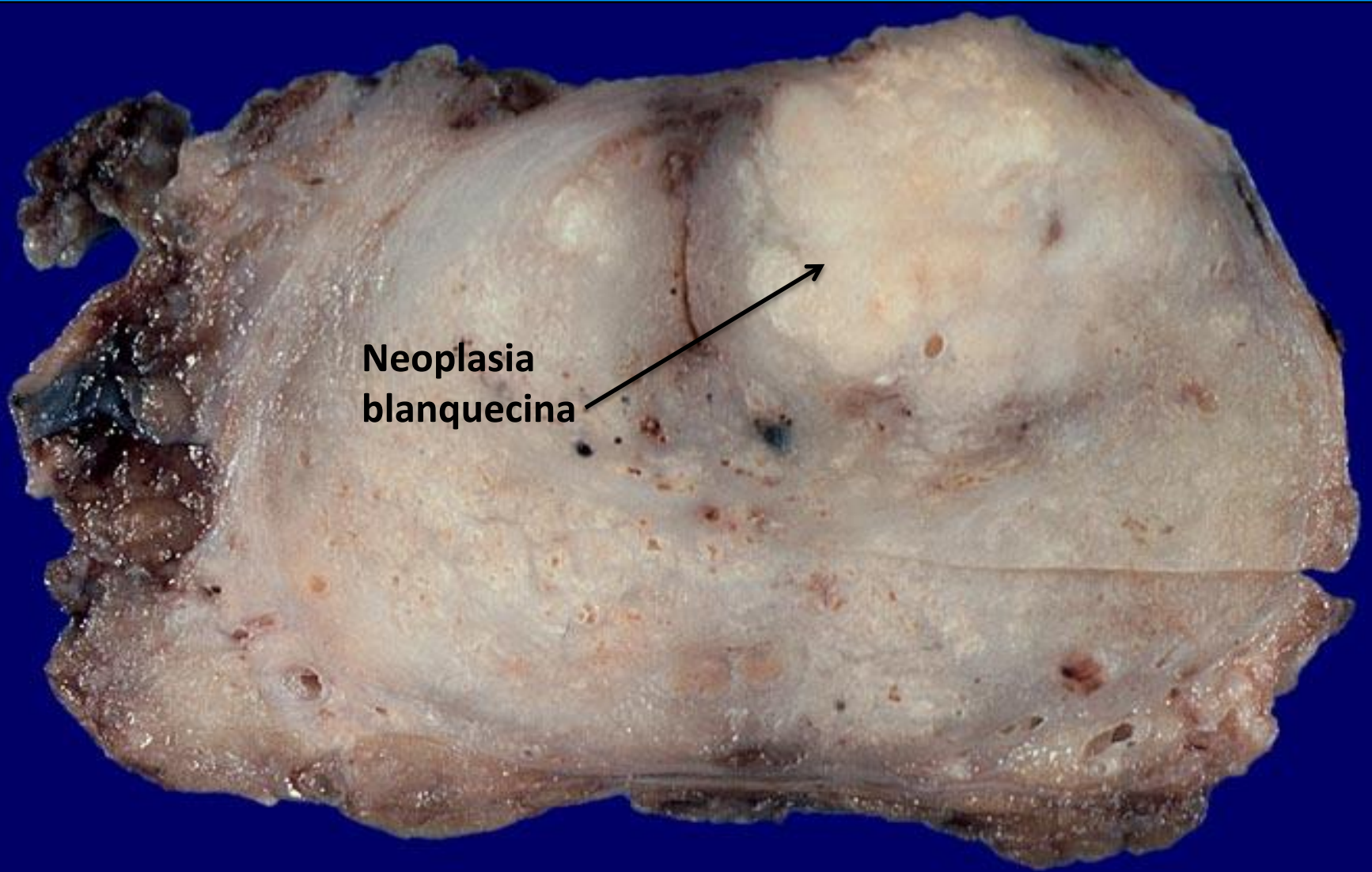

Neoplasia
blanquecina

adenocarcinoma acinar

Carcinoma acinar

Glándulas benignas

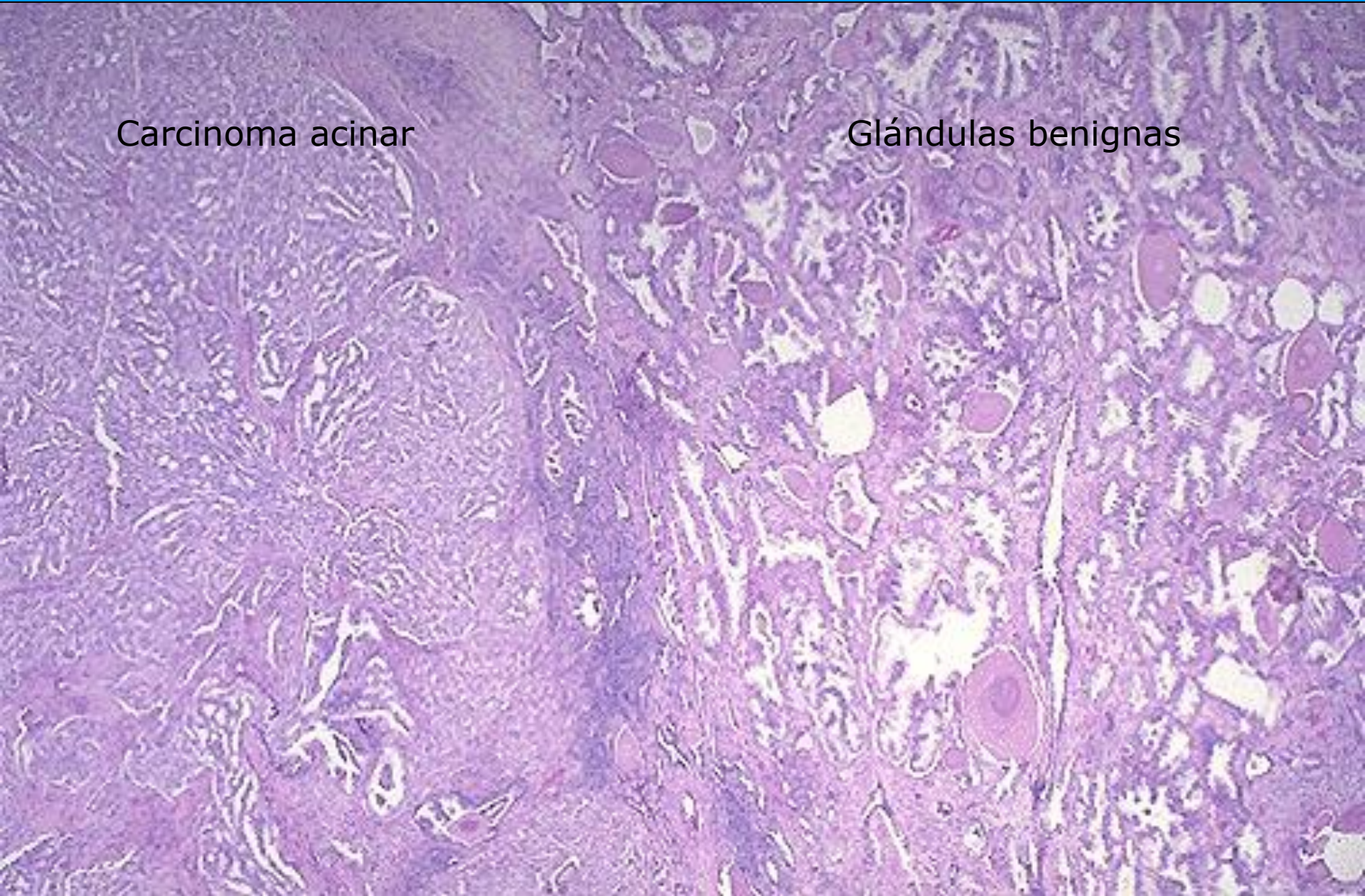

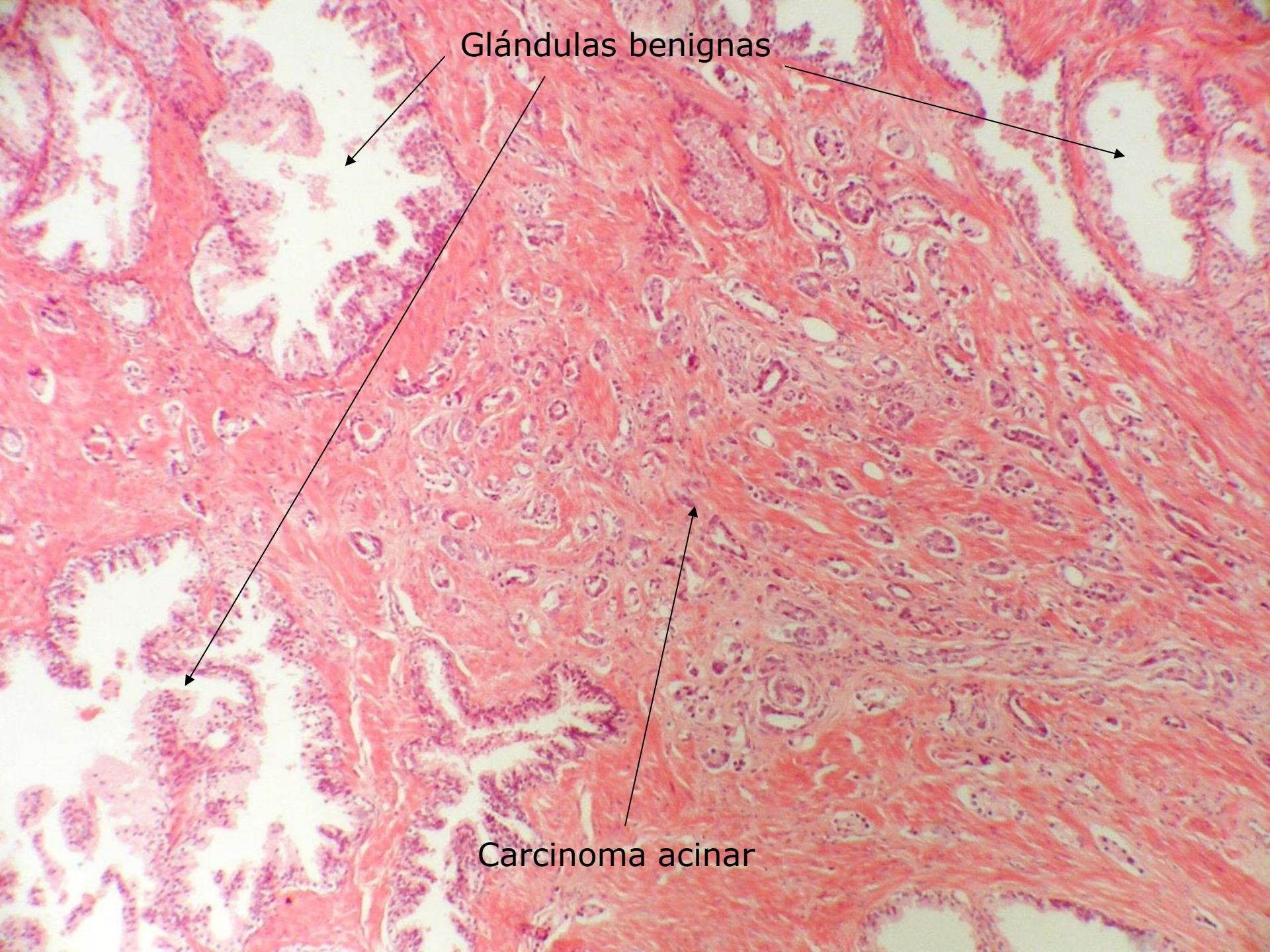

Glándulas benignas

Carcinoma acinar

adenocarcinoma acinar

**Células epiteliales atípicas con
patrón de crecimiento cribriforme**

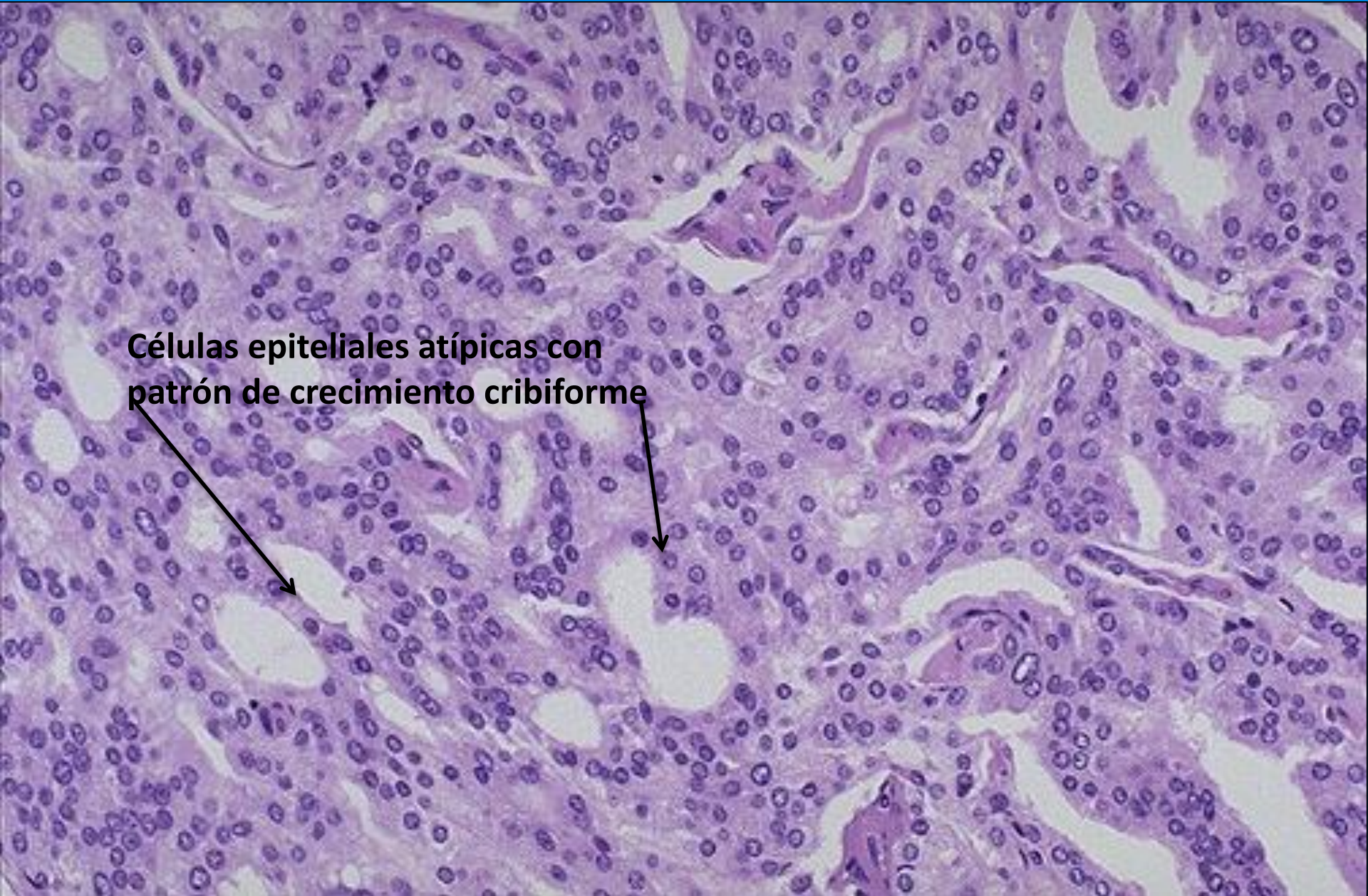

Adenocarcinoma acinar prostático

Células epiteliales atípicas
con patrón de crecimiento
acinar infiltrantes en el
estroma prostático

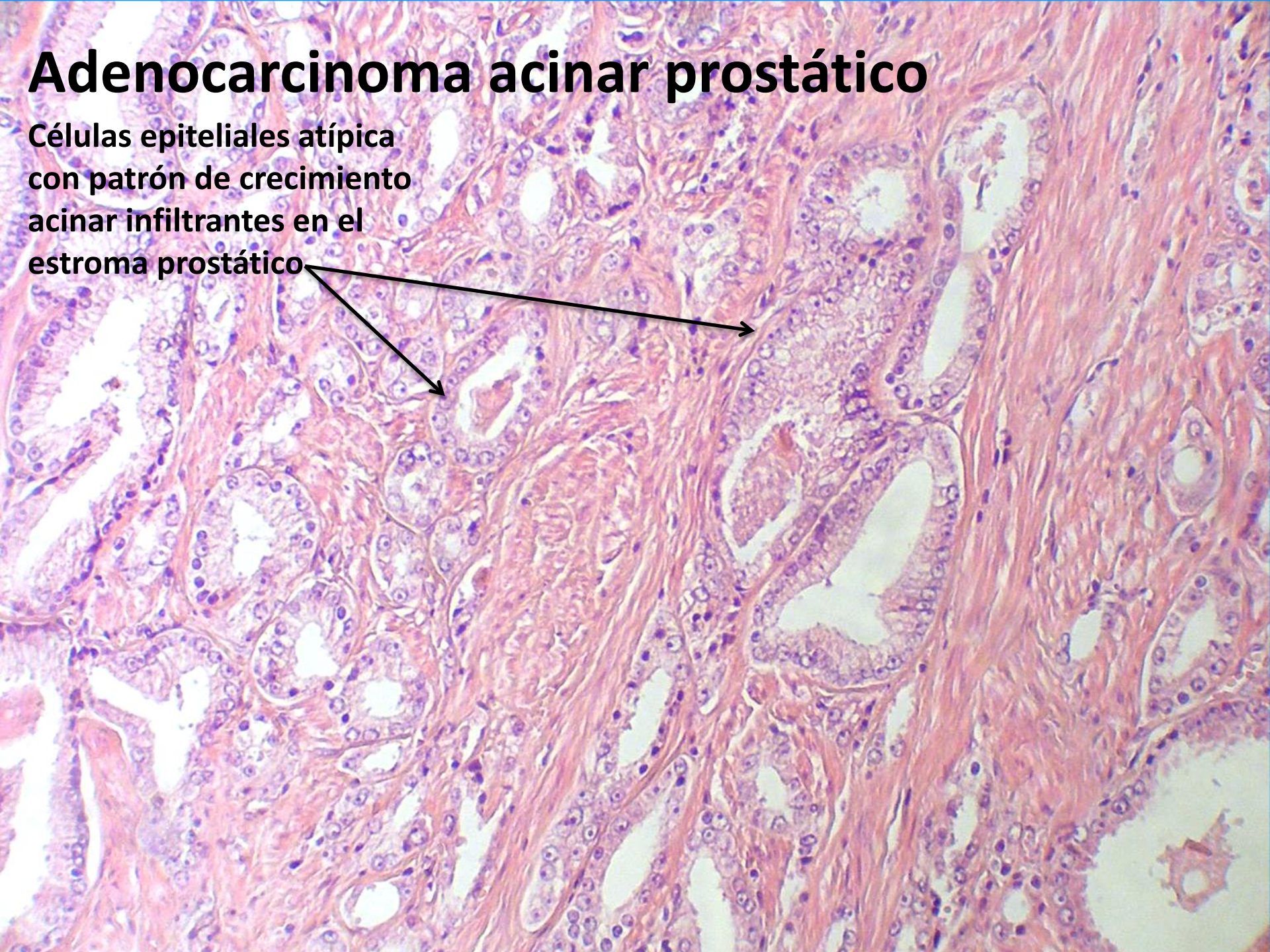

Adenocarcinoma acinar prostático

Células epiteliales atípicas revistiendo estructuras con patrón de crecimiento acinar

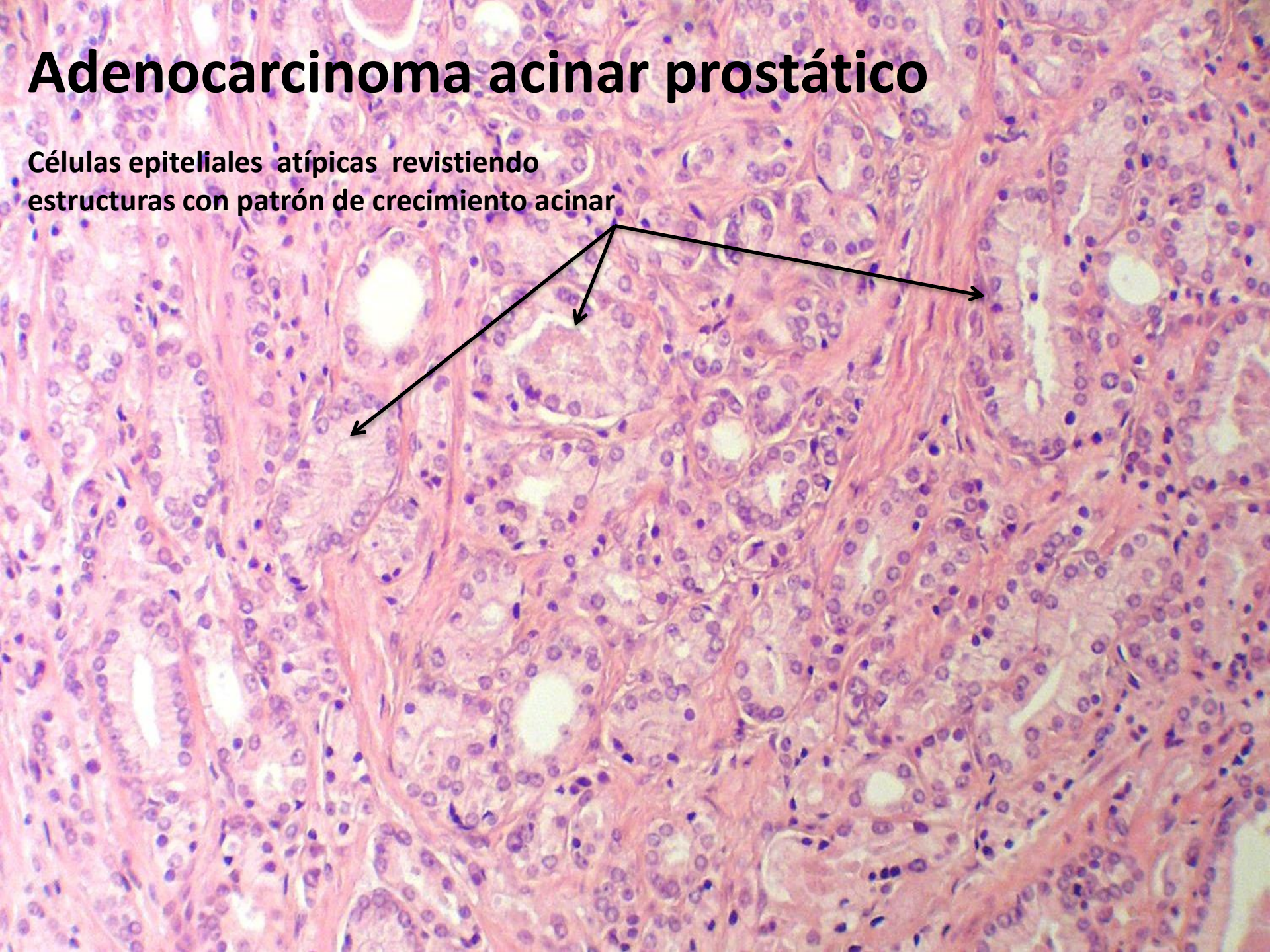

Adenocarcinoma acinar prostático: atipia celular

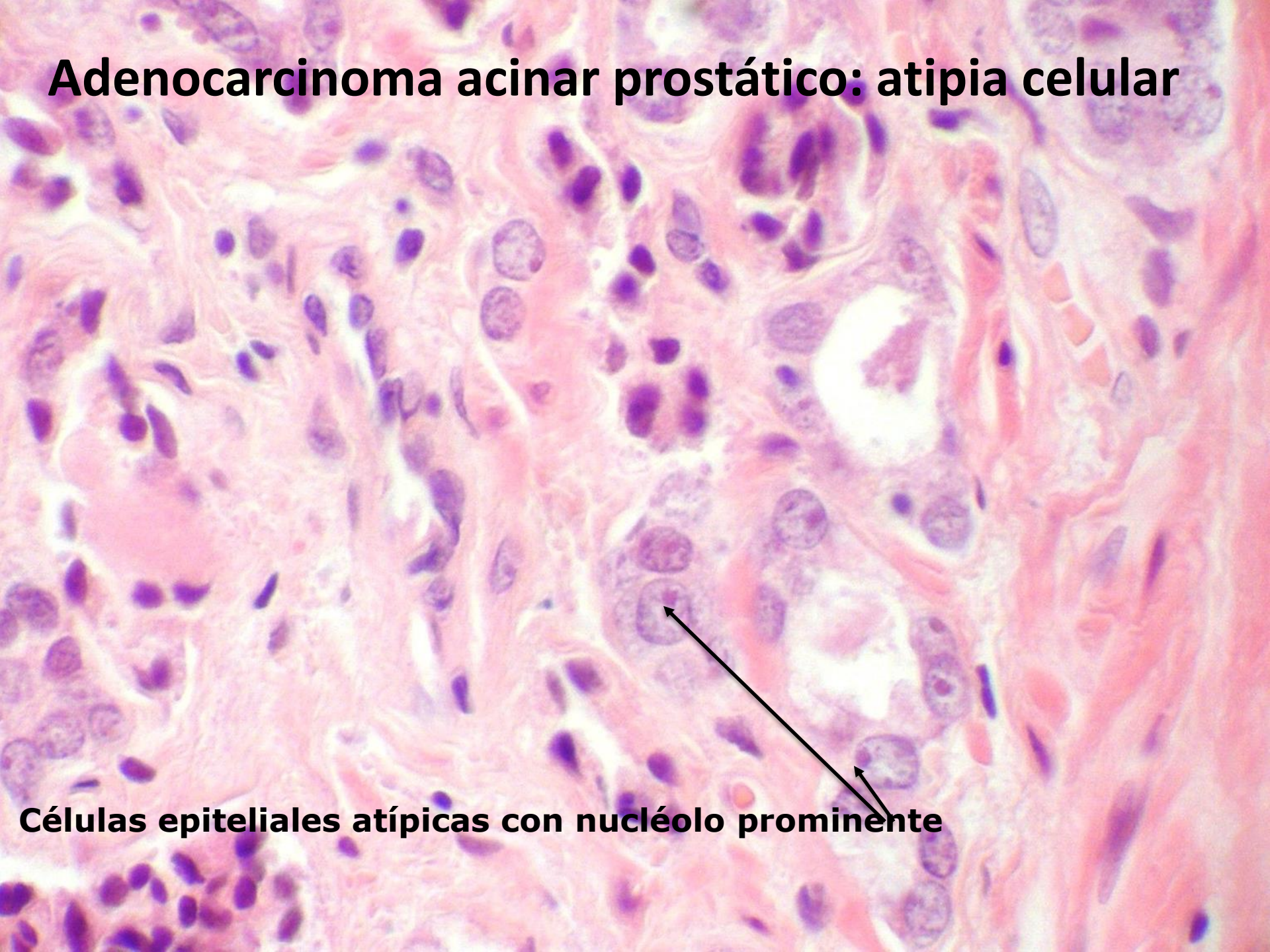

Células epiteliales atípicas con nucléolo prominente

Adenocarcinoma acinar prostático

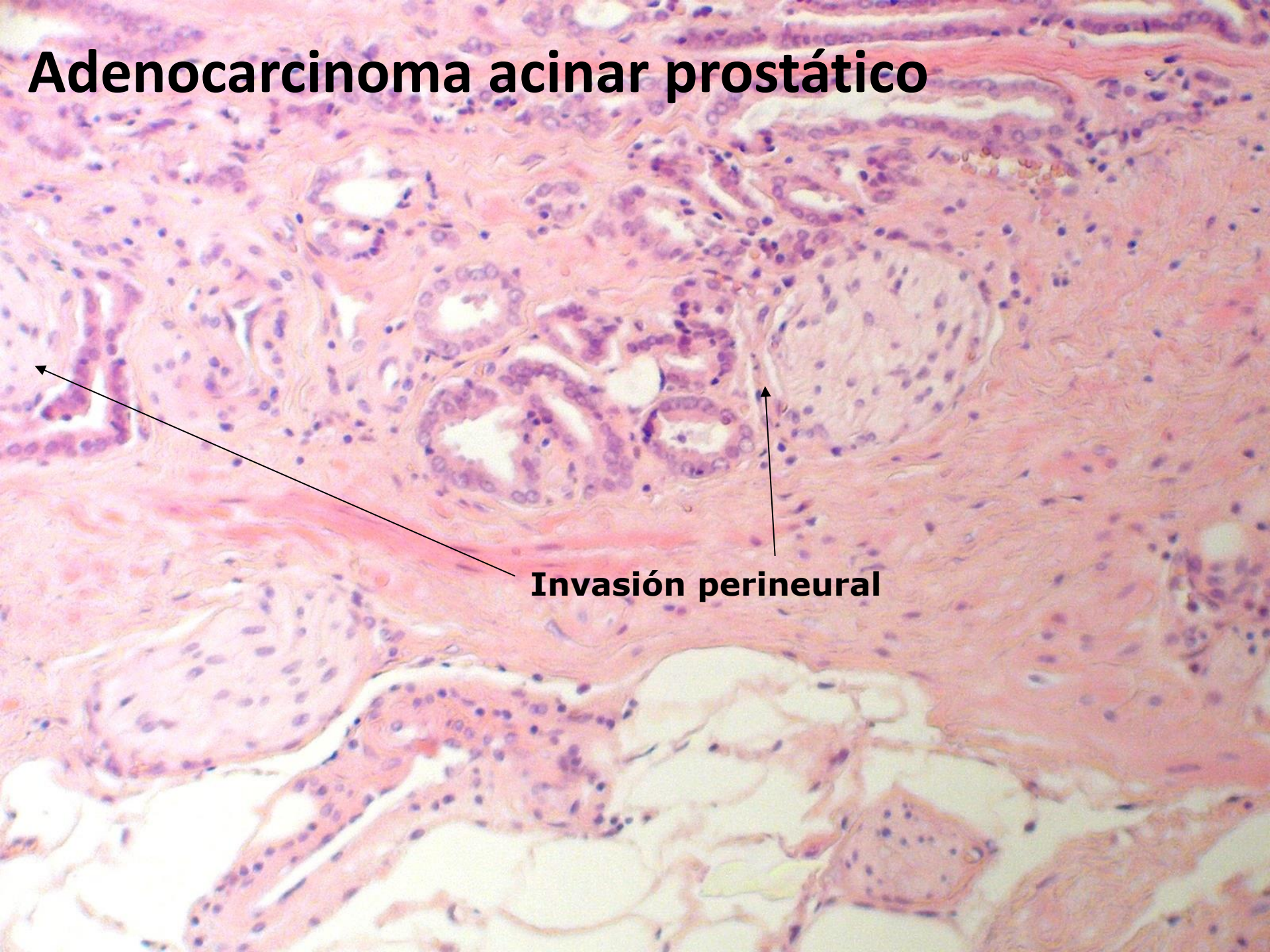

Invasión perineural

Neoplasia intraepitelial prostática

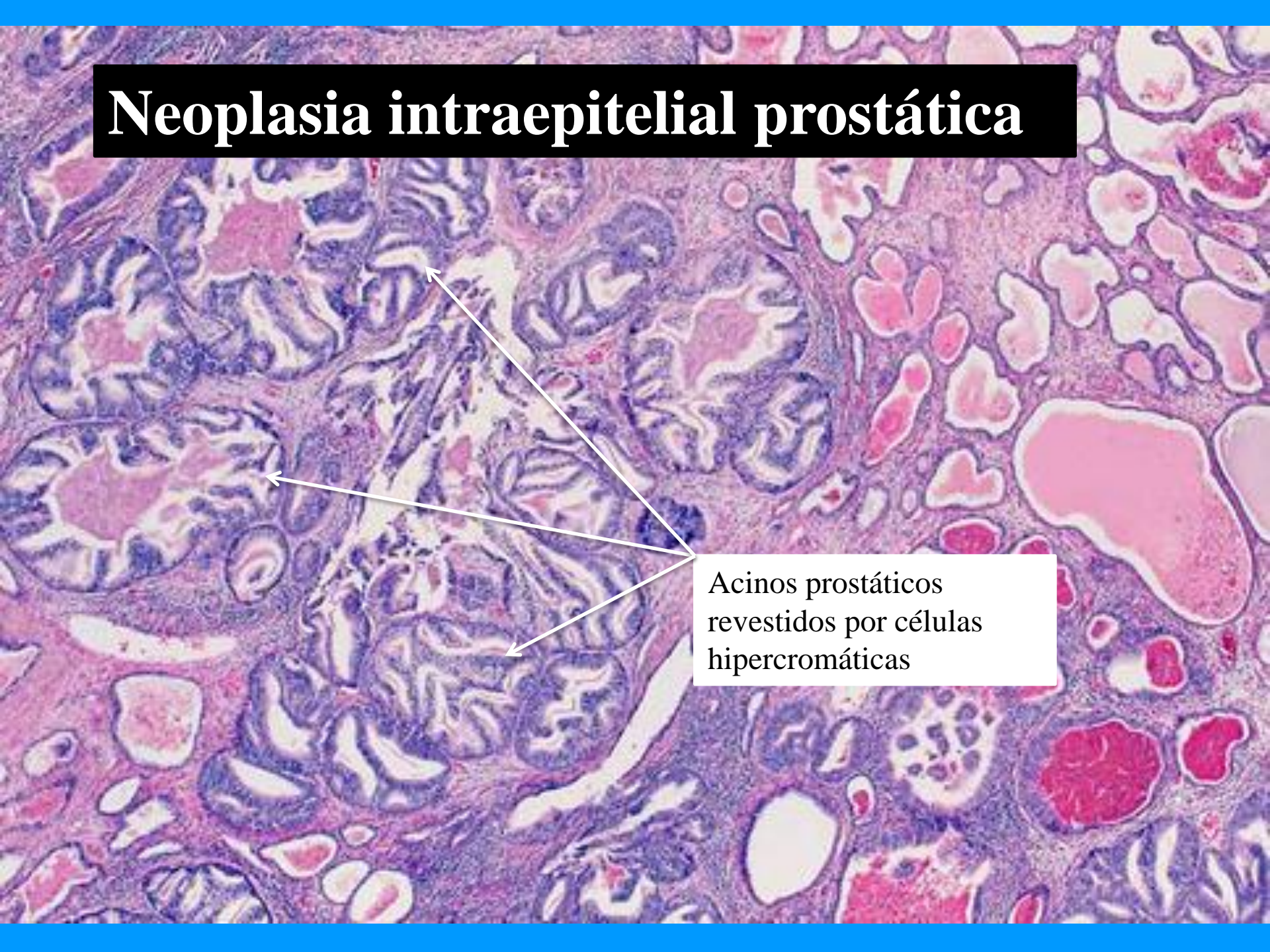

Acinos prostáticos
revestidos por células
hipercromáticas

The image is a histological section of prostate tissue stained with hematoxylin and eosin (H&E). It shows numerous glandular acini of varying sizes and shapes. The acini are lined by a single layer of epithelial cells. In the area indicated by the arrows, the nuclei of these cells are significantly enlarged and stained a deep purple, indicating hyperchromasia. The overall architecture shows a loss of the normal, regular glandular pattern, which is characteristic of prostatic intraepithelial neoplasia (PIN).

Neoplasia intraepitelial prostática

Células atípicas
revistiendo el acino

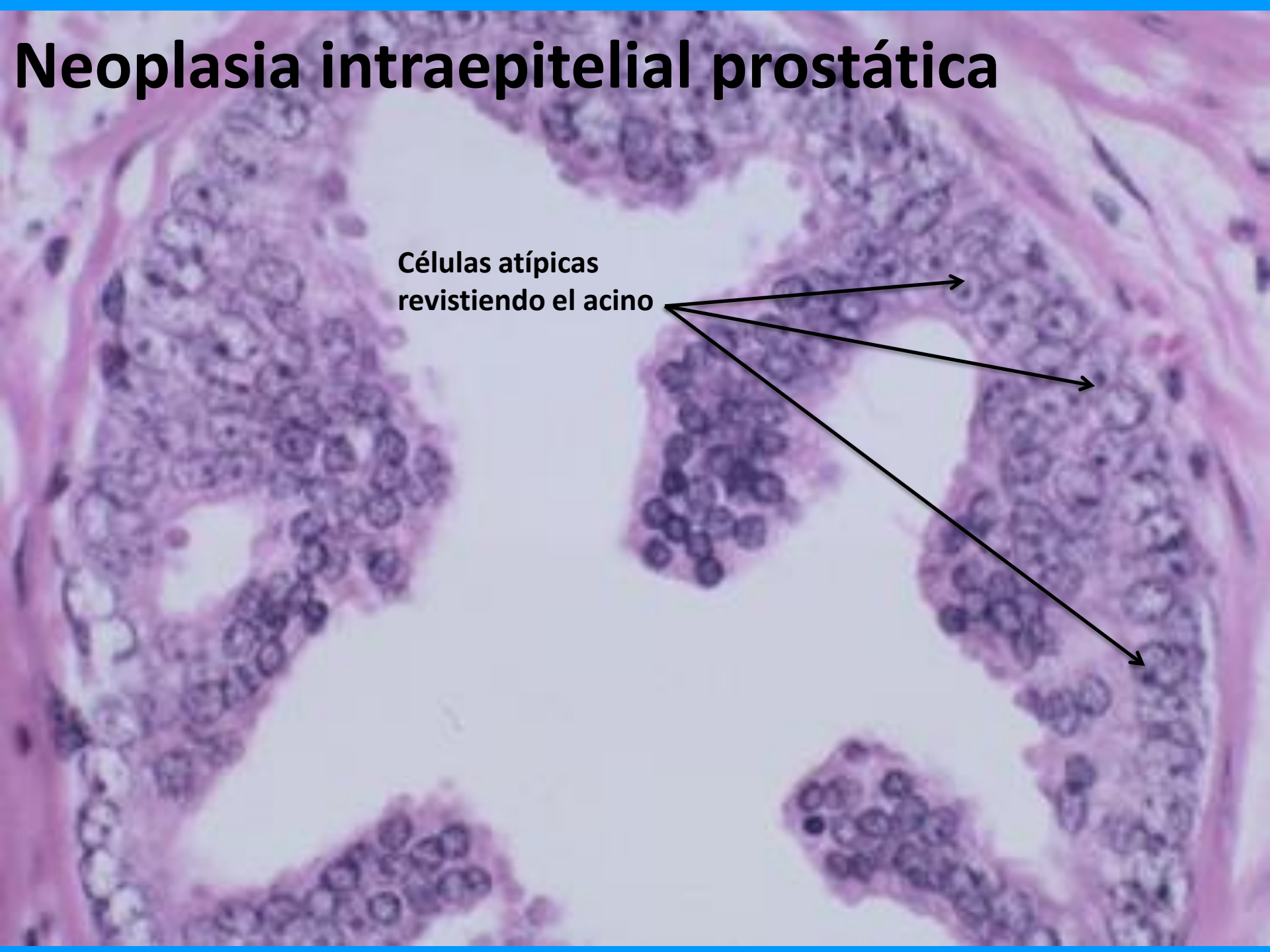
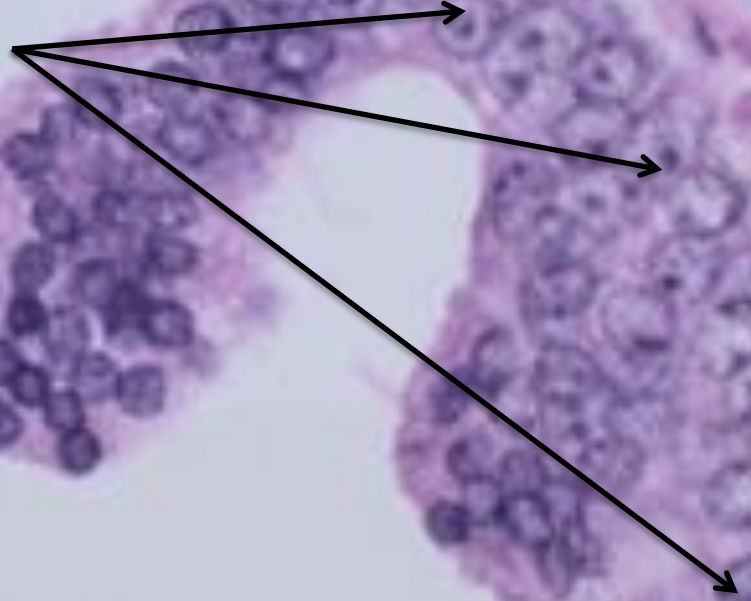

Prostatitis aguda. Focos supurativos amarillentos.

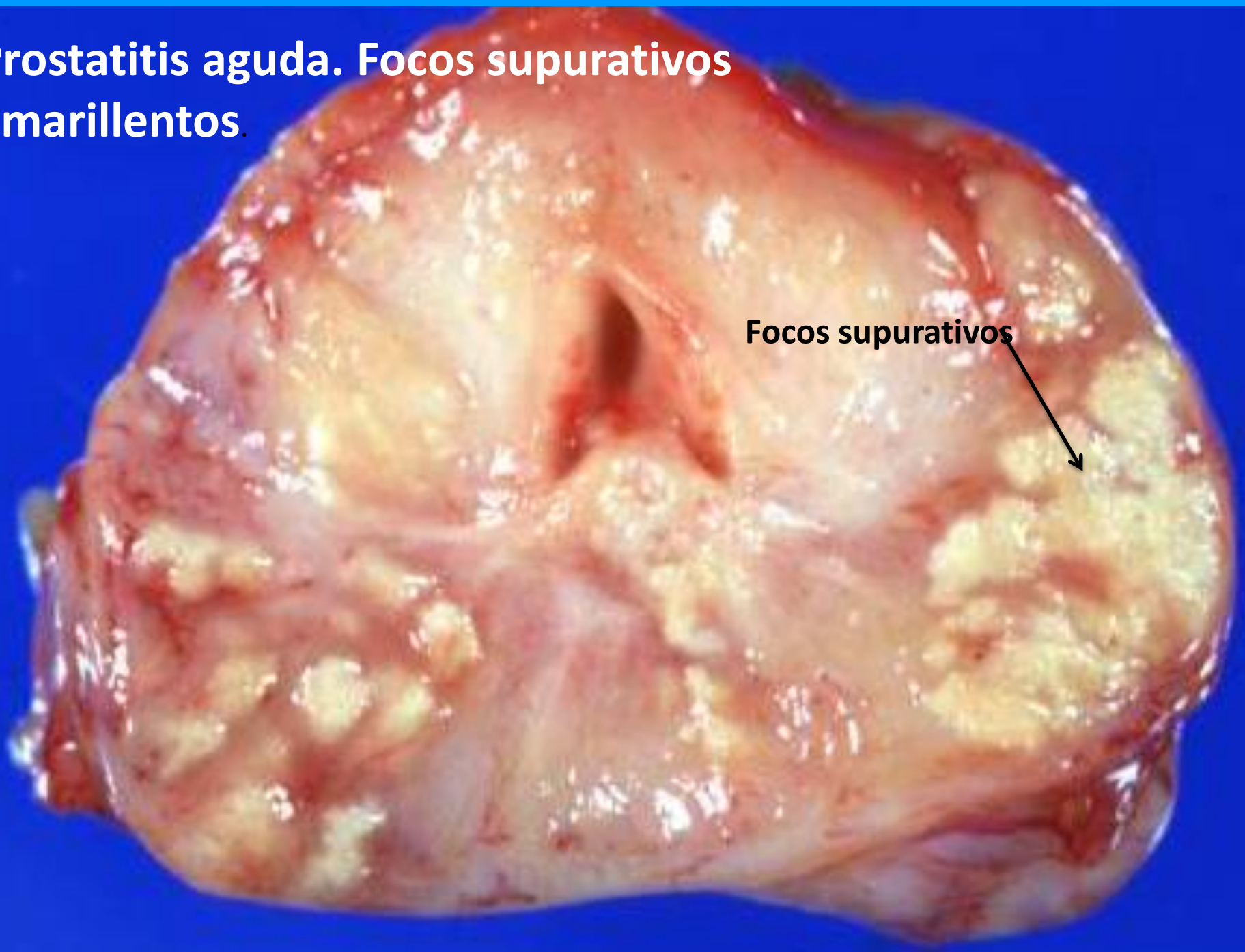

Focos supurativos

Prostatitis aguda

Infiltrado inflamatorio neutrofílico
estromal y luminal

