

Paso práctico inflamación y regeneración

4º año Medicina

Tuberculosis pleural



Pleuroscopía

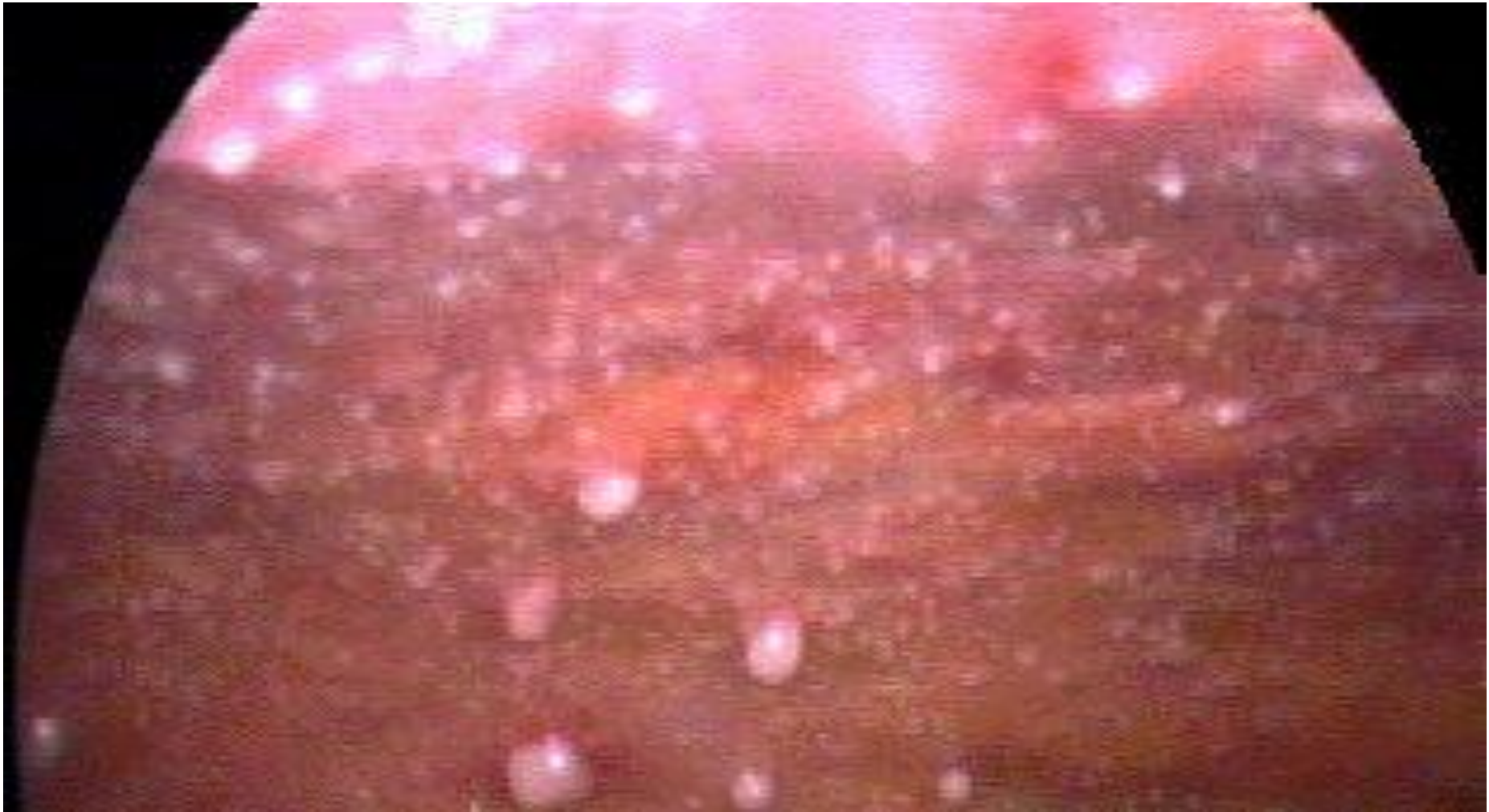

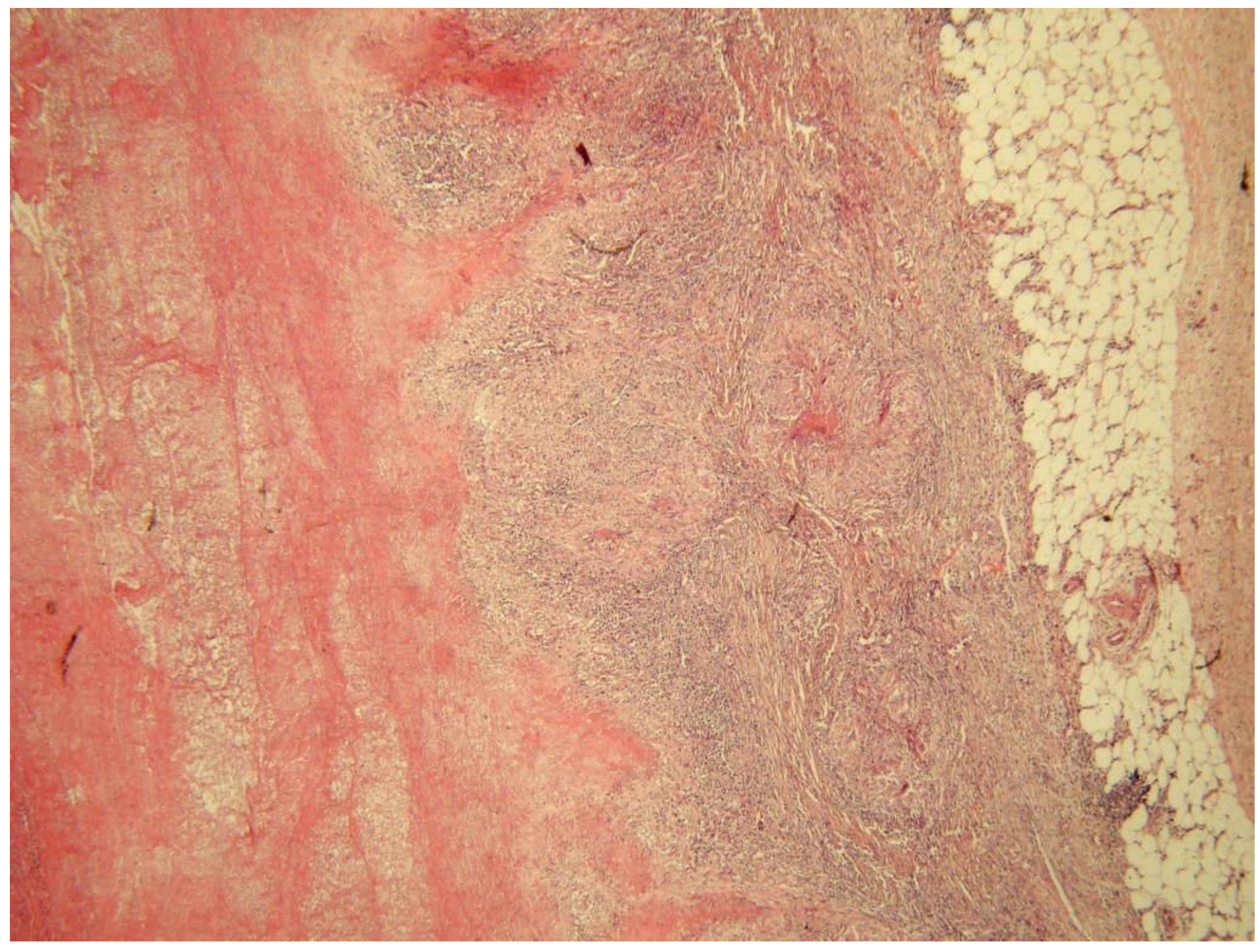

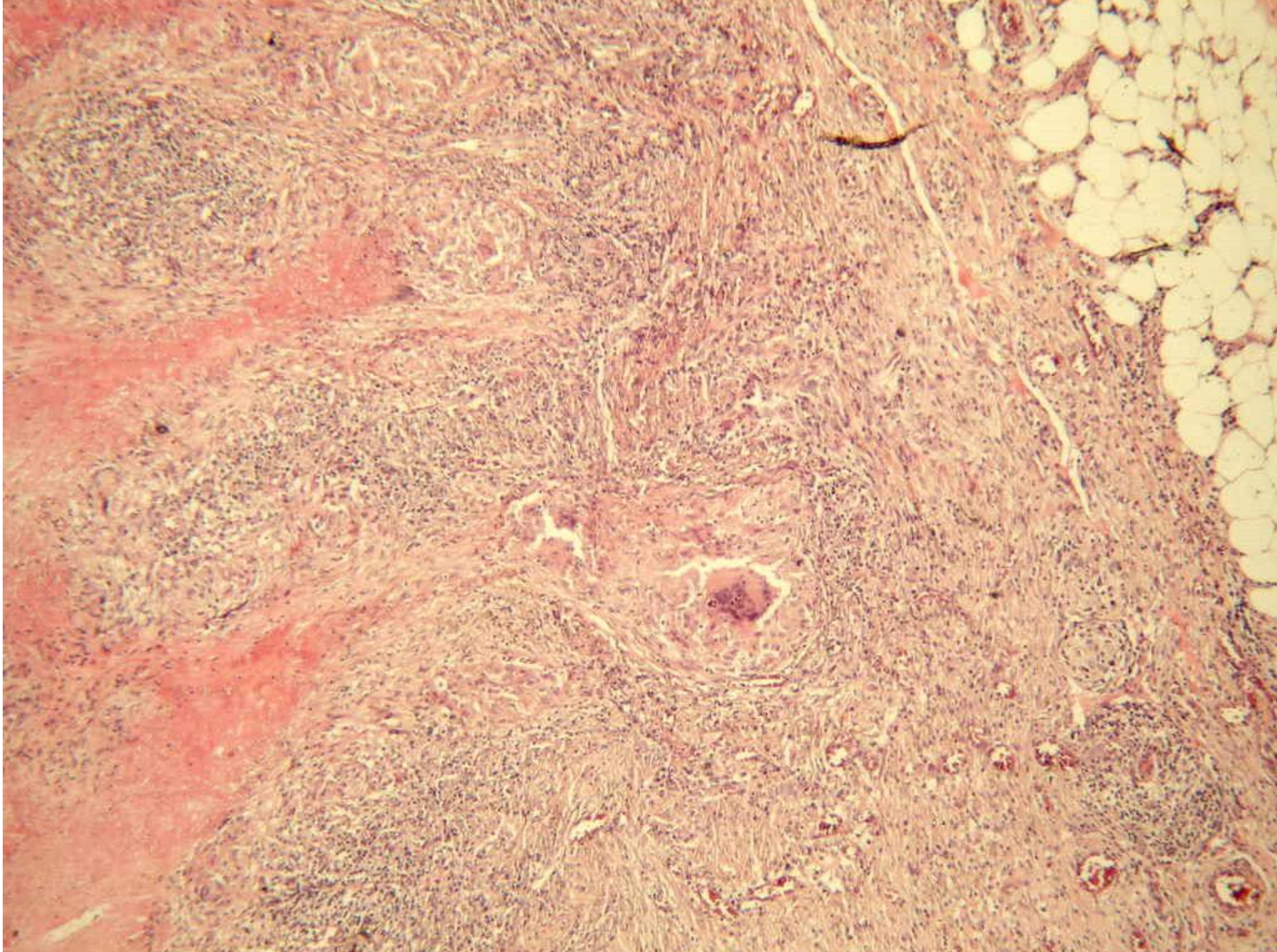

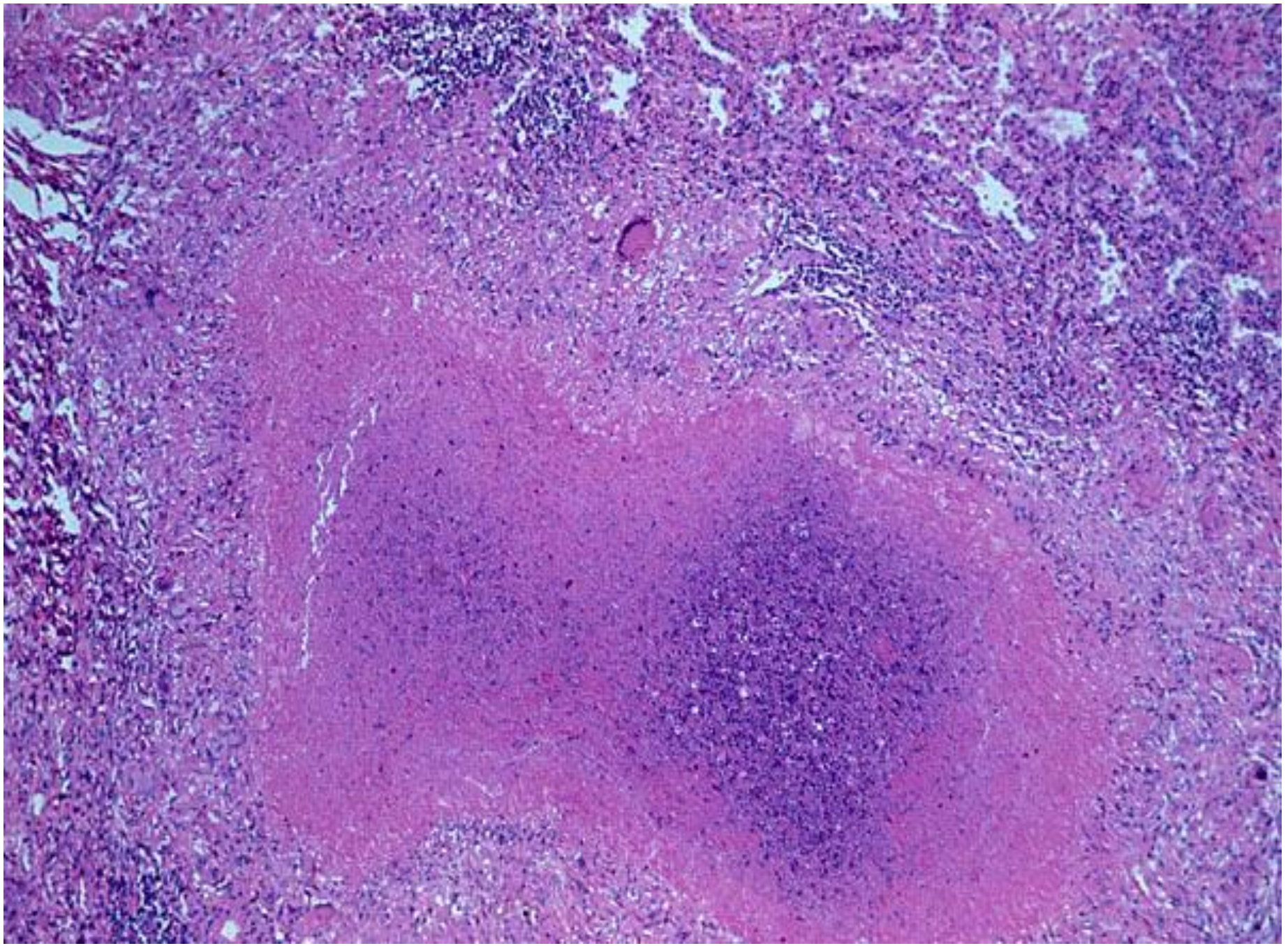

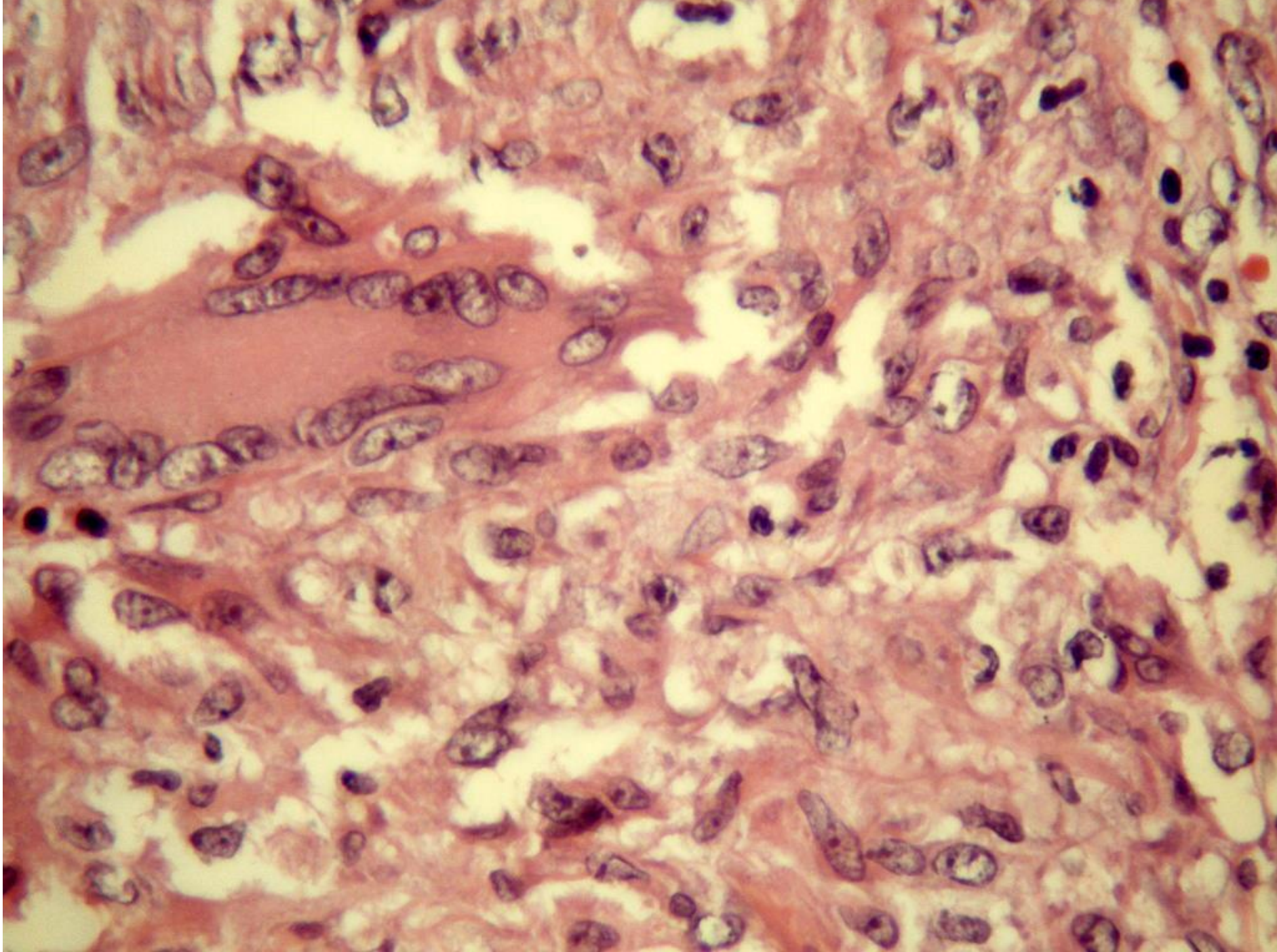

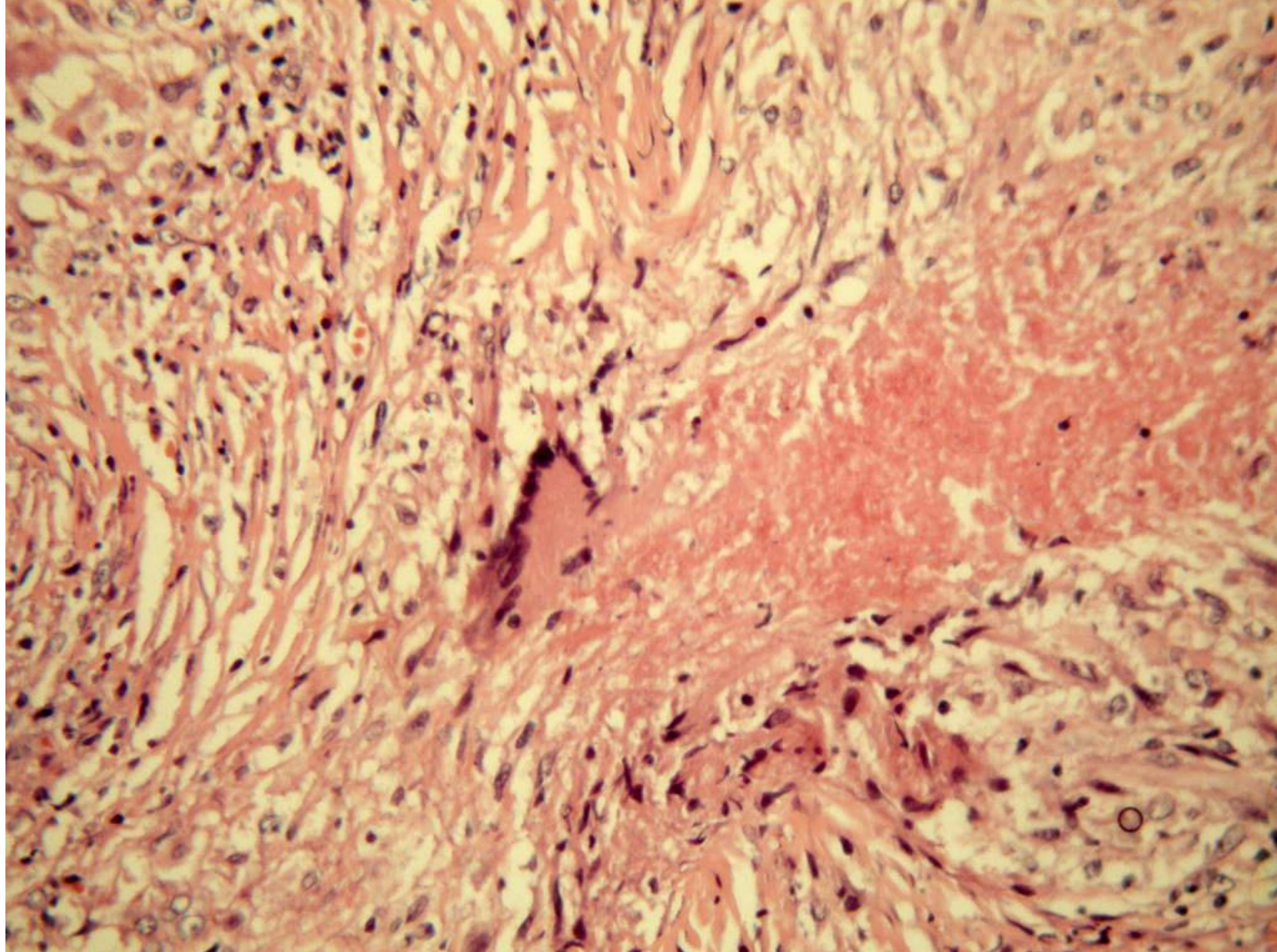

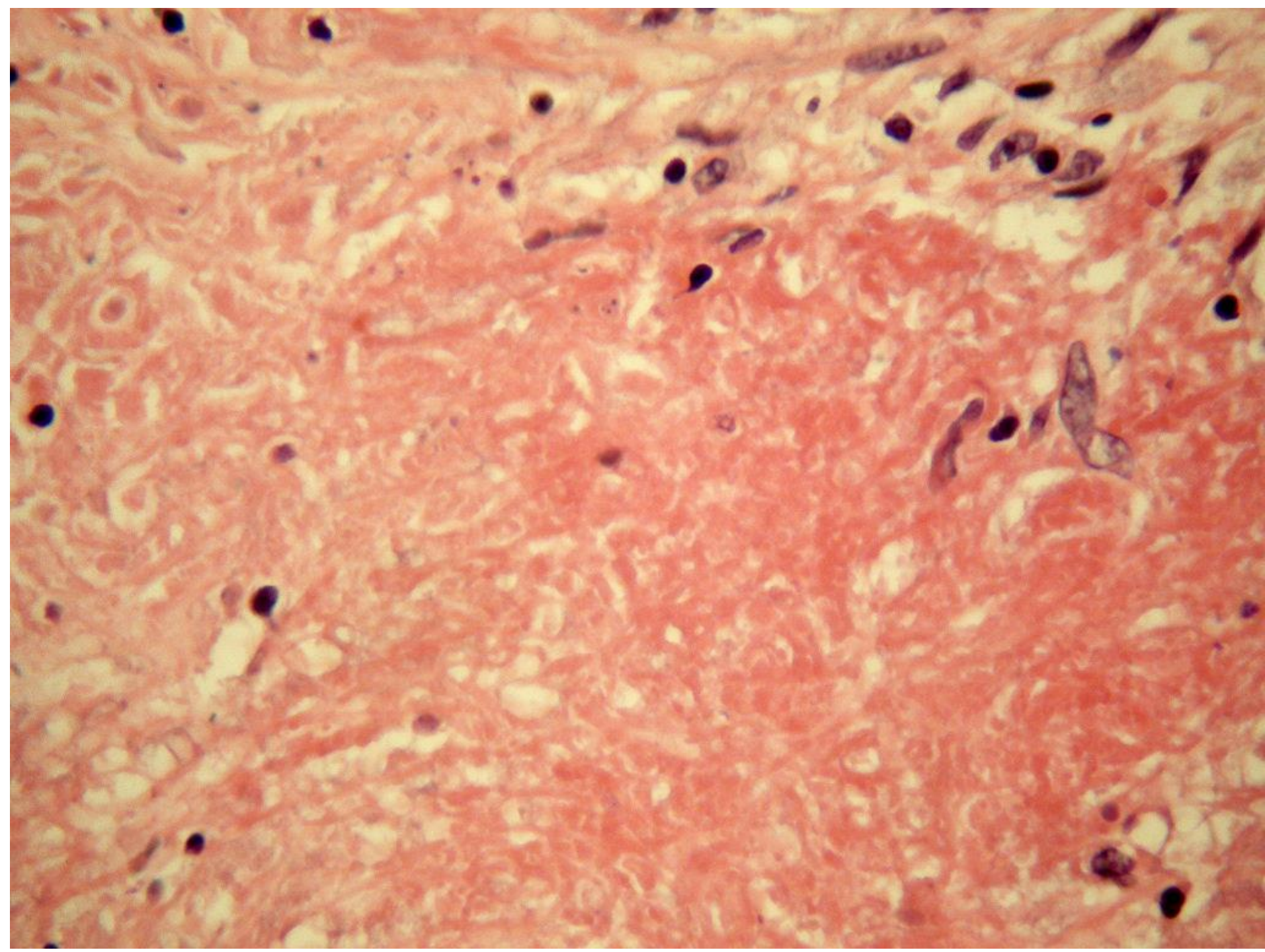

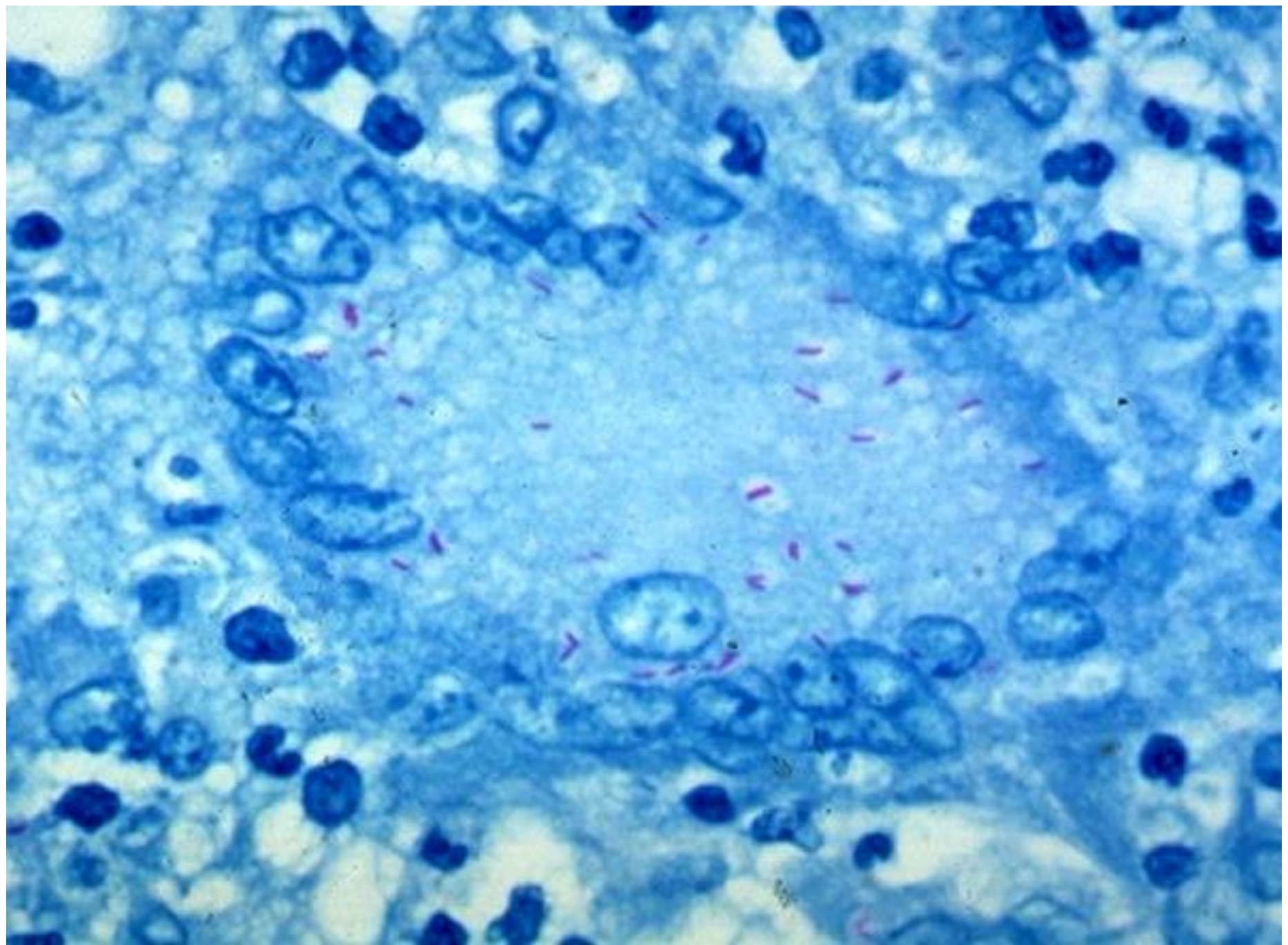

Sarcoidosis pulmonar



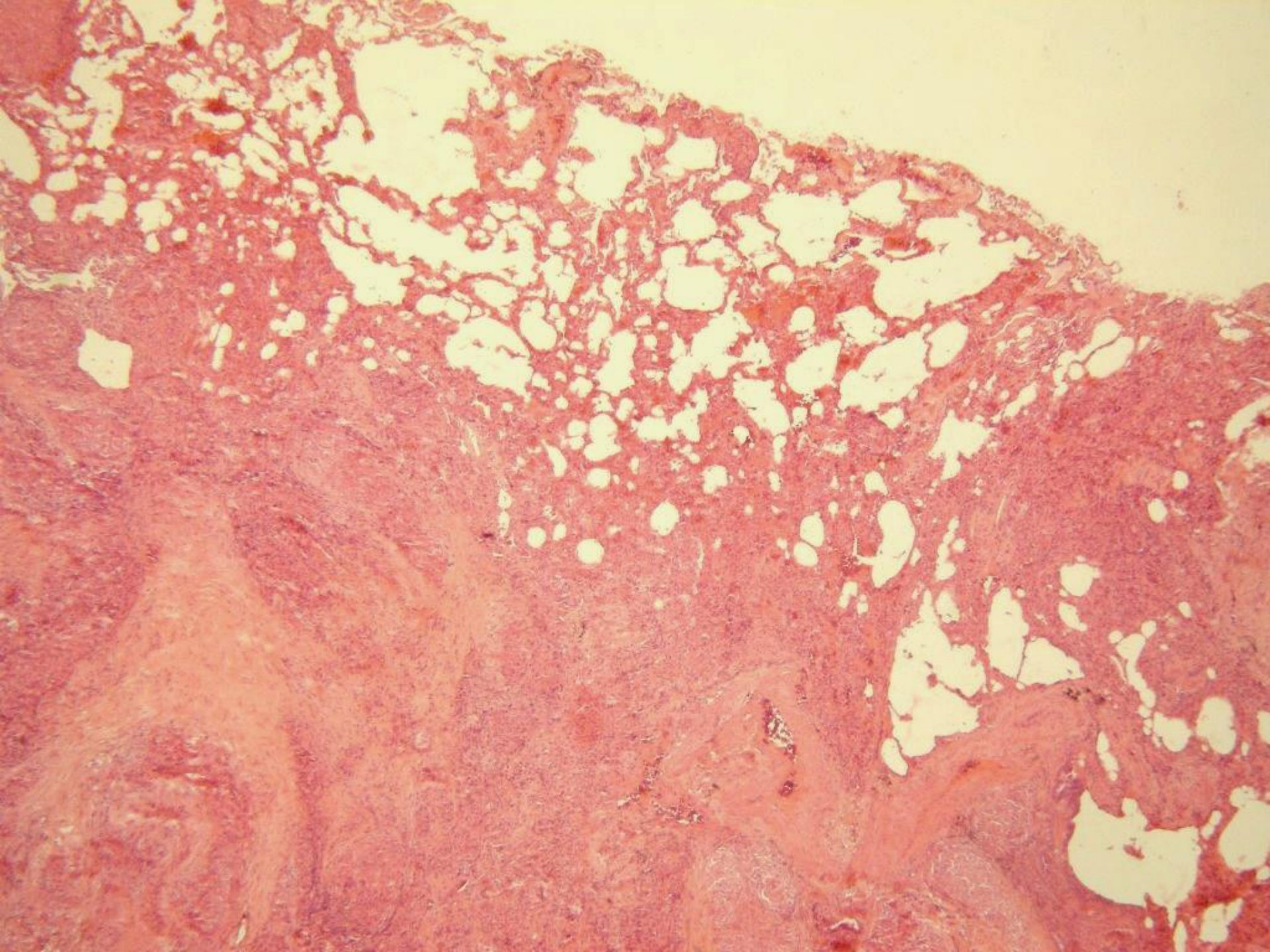

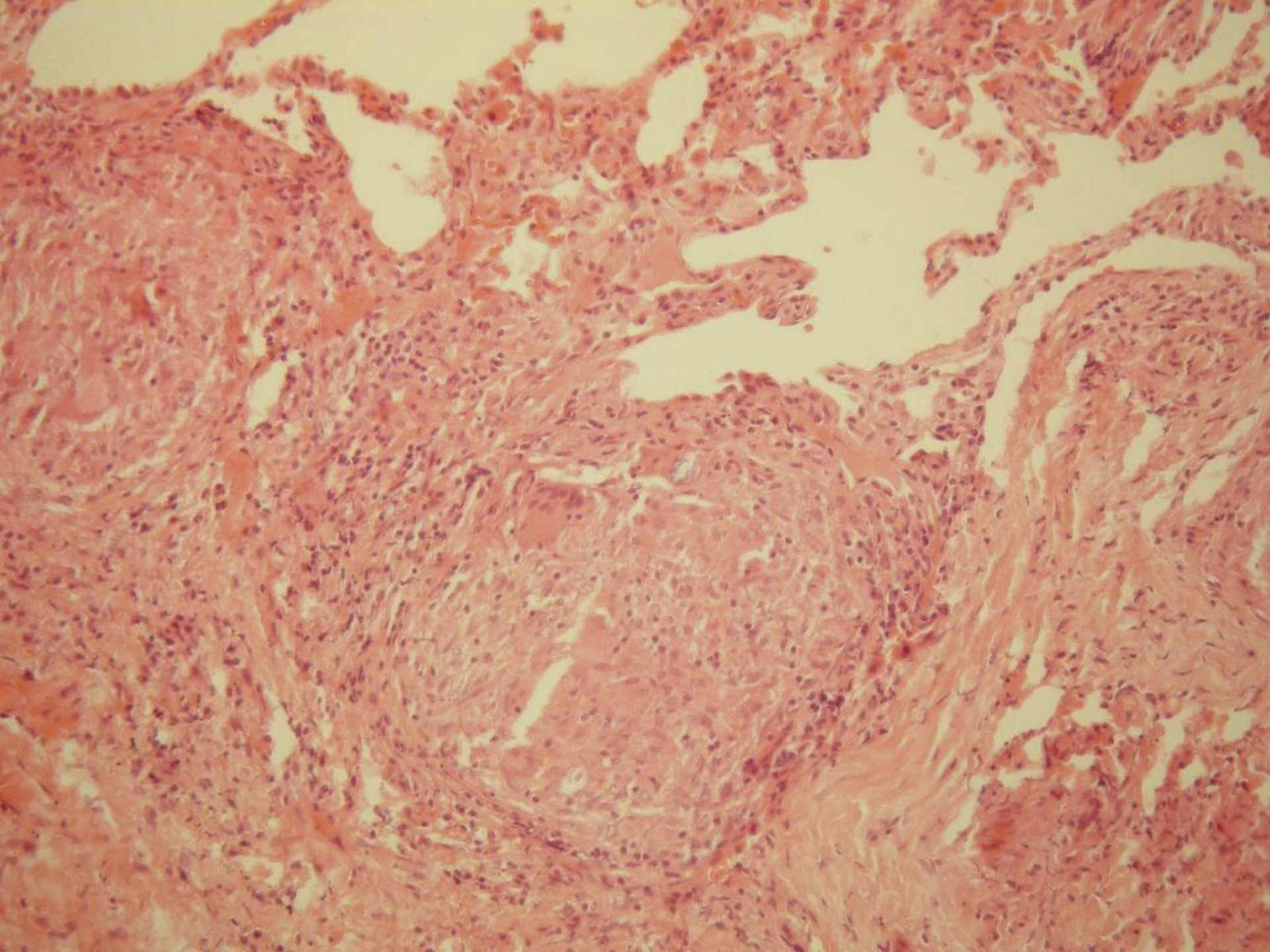

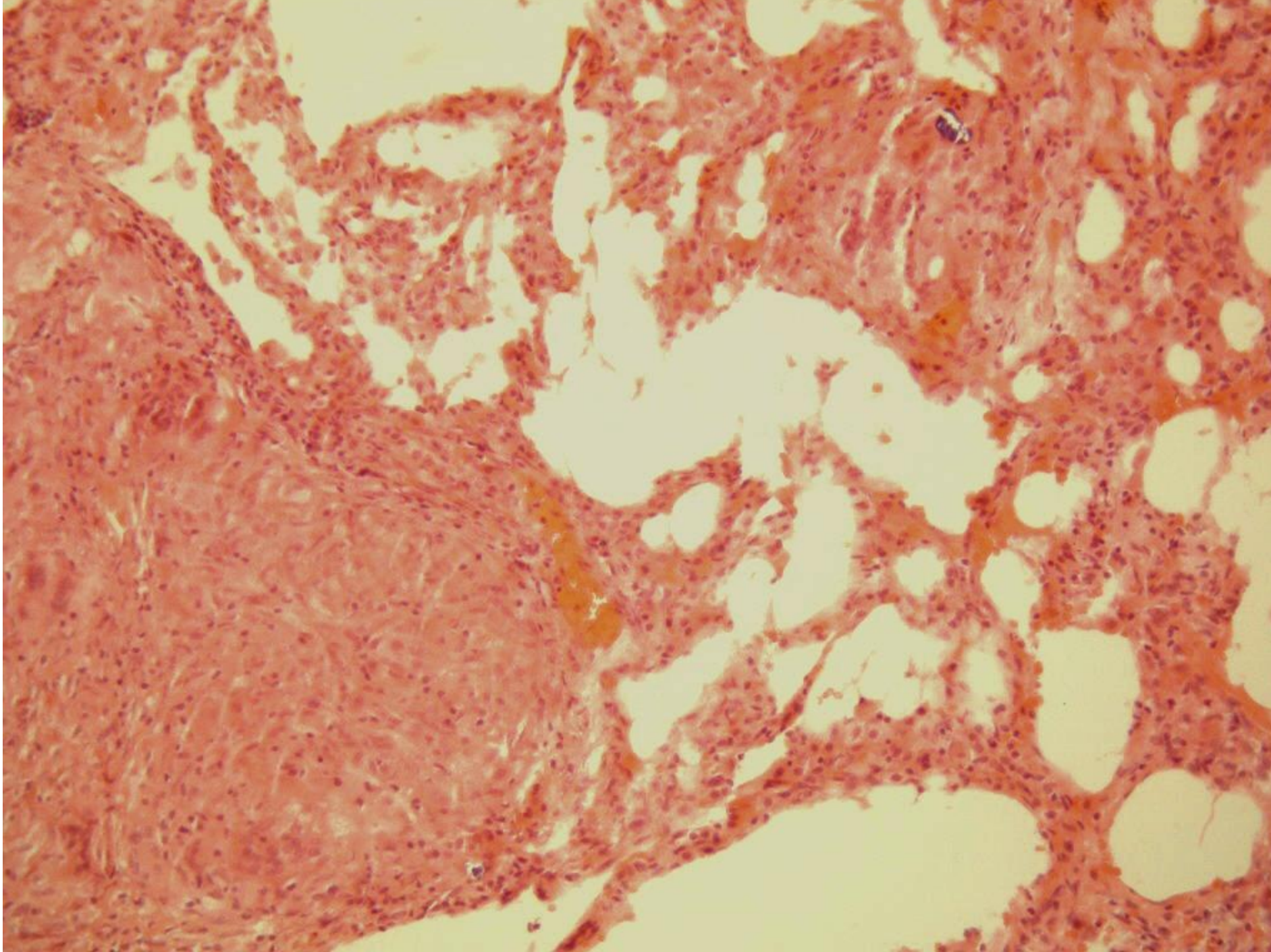

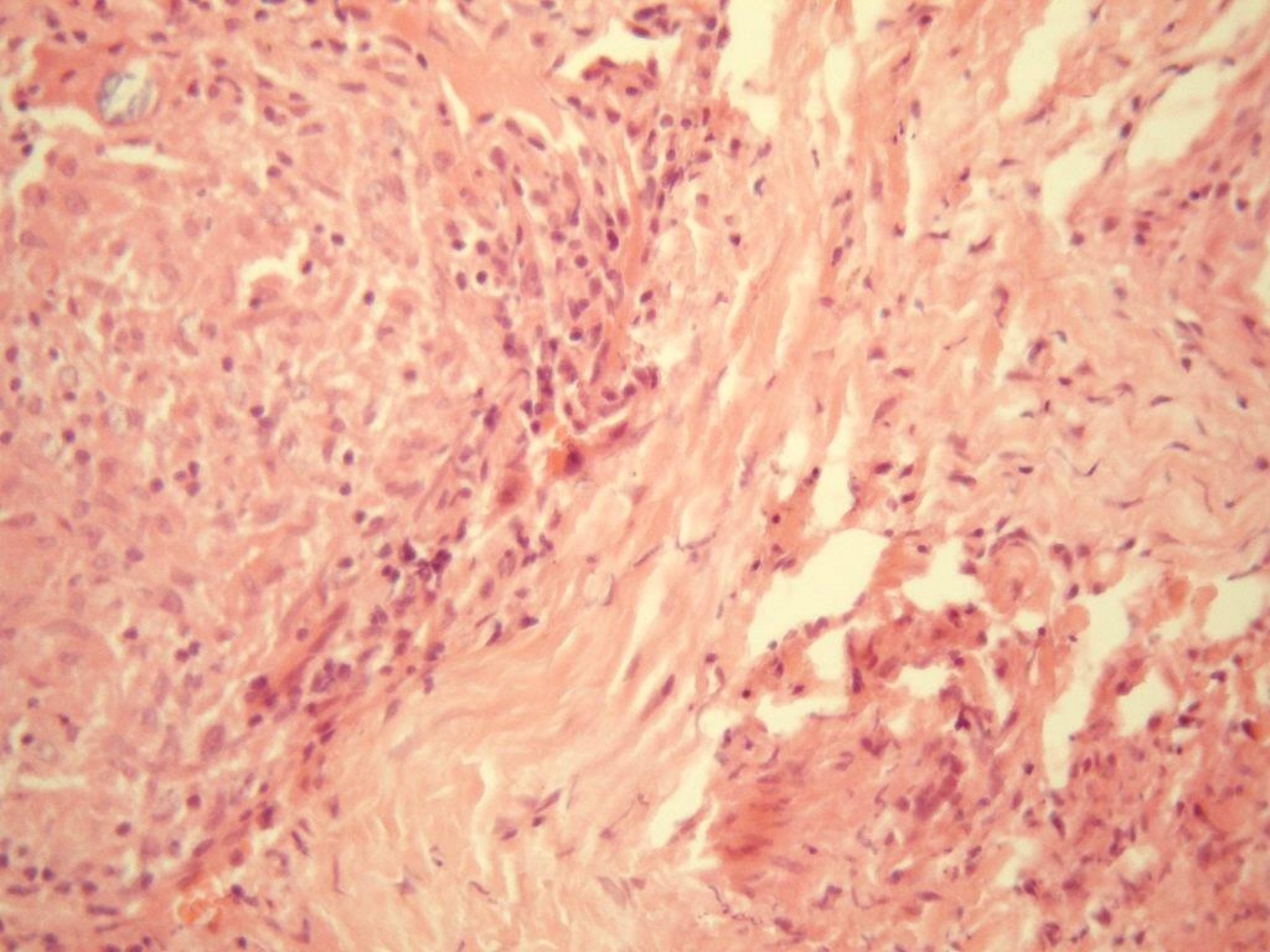

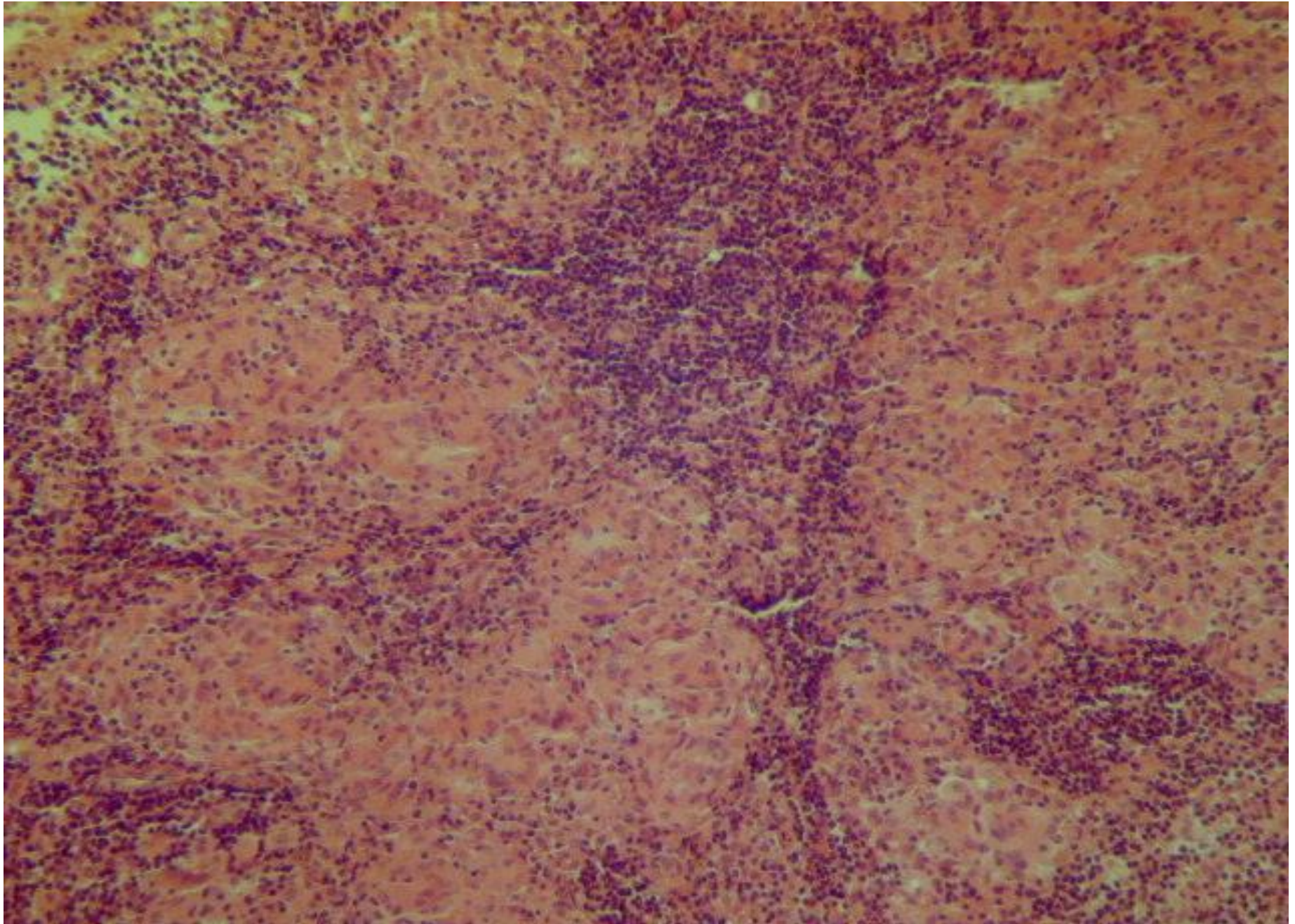

Colecistitis crónica



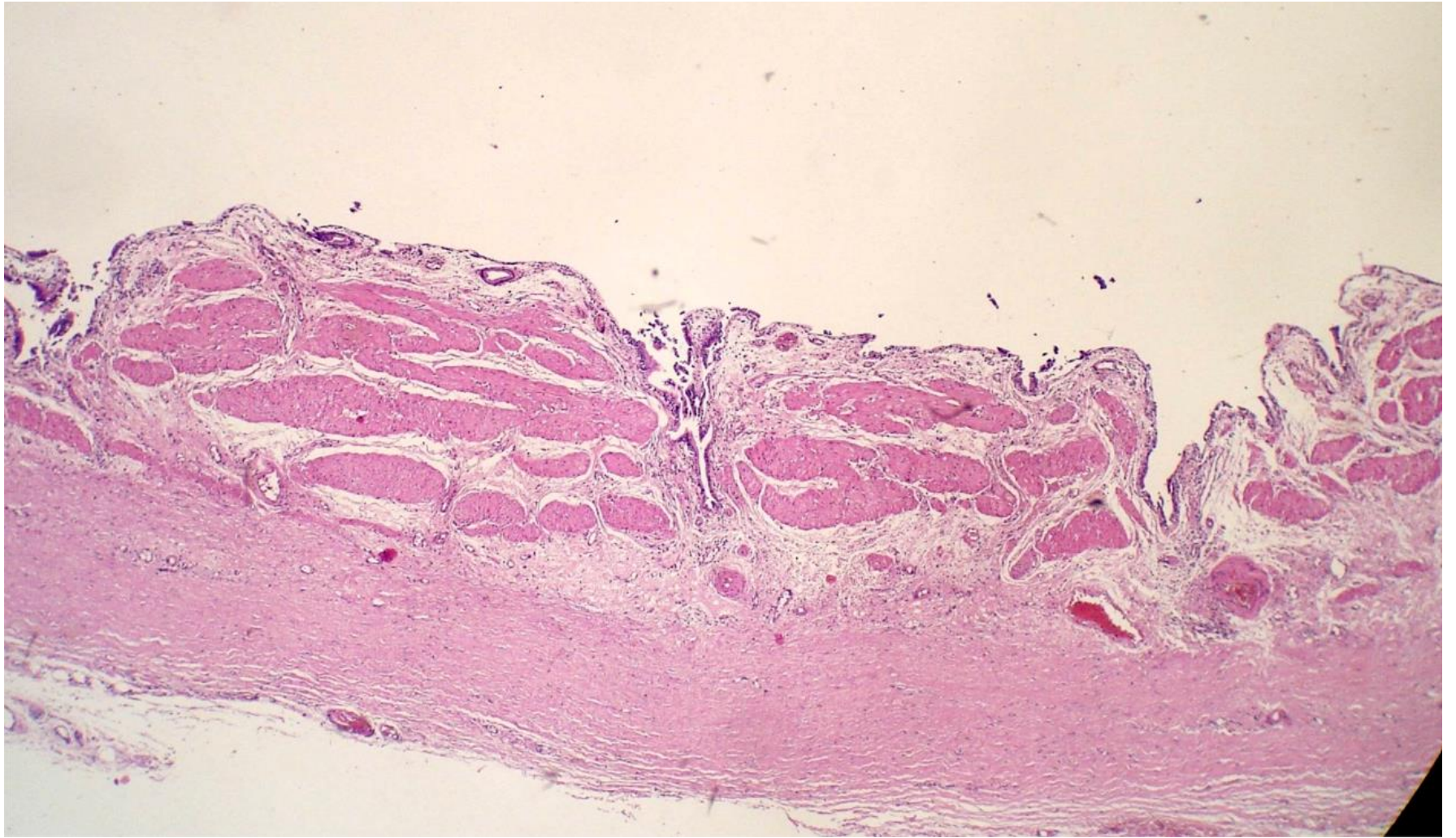

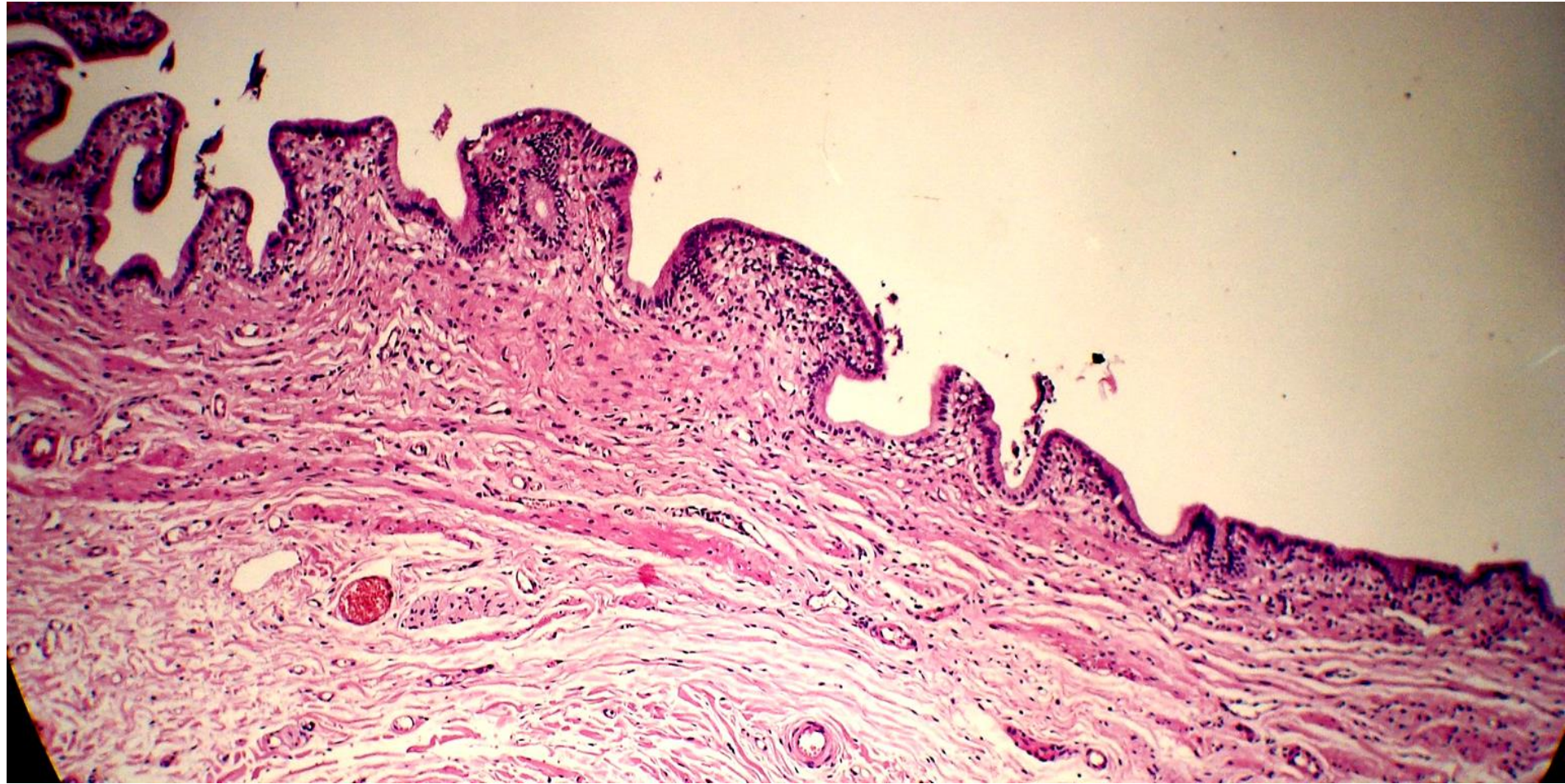

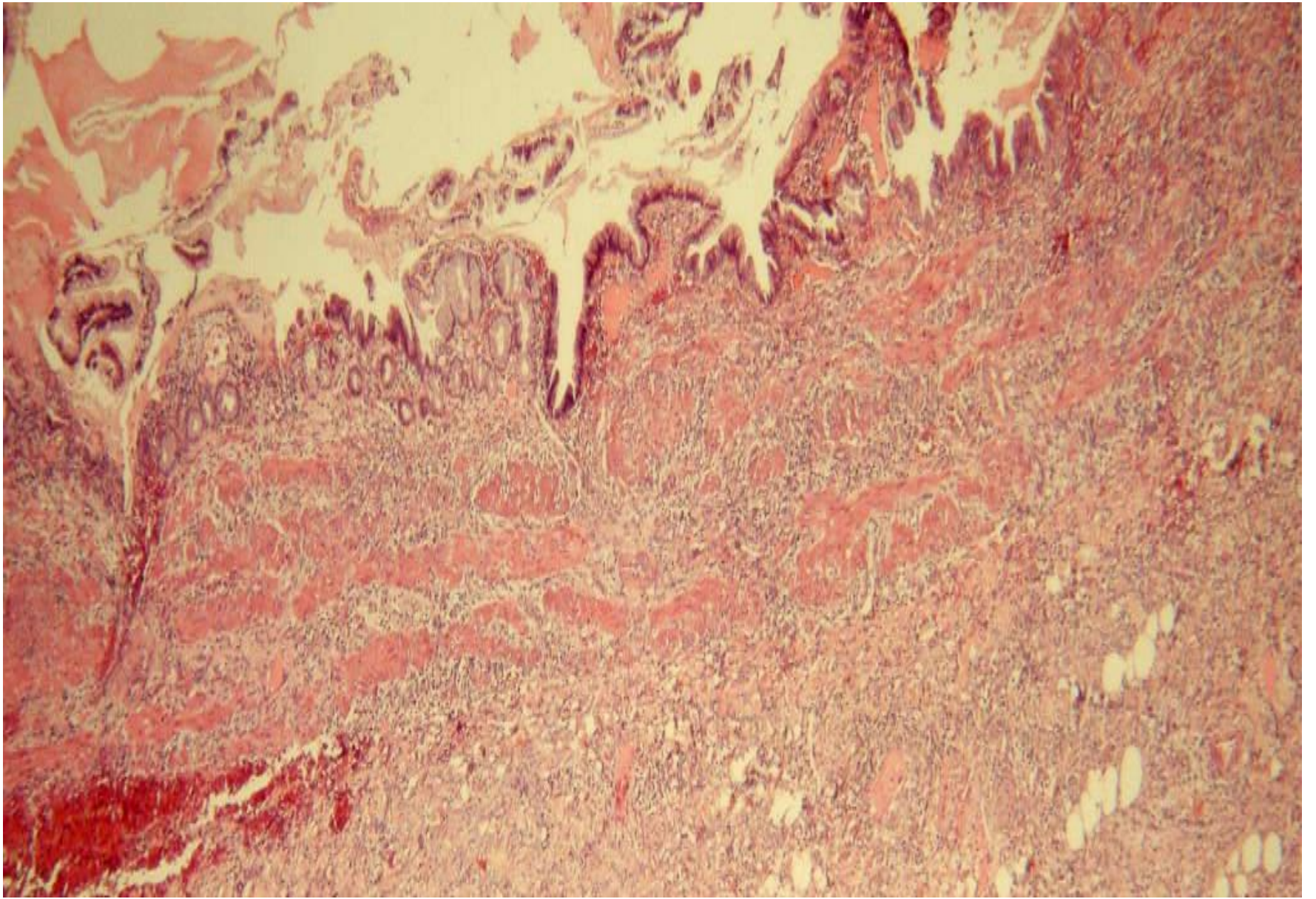

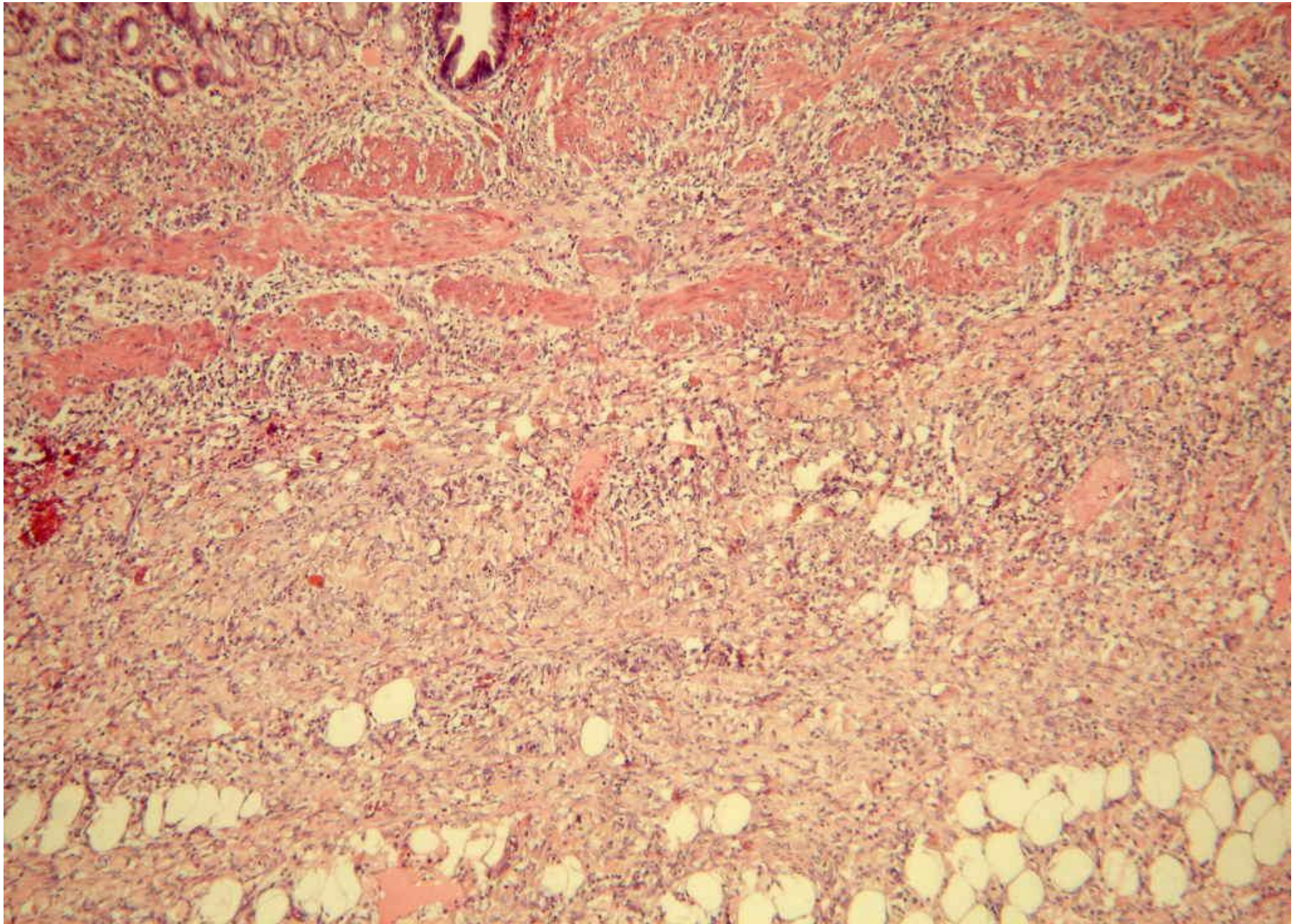

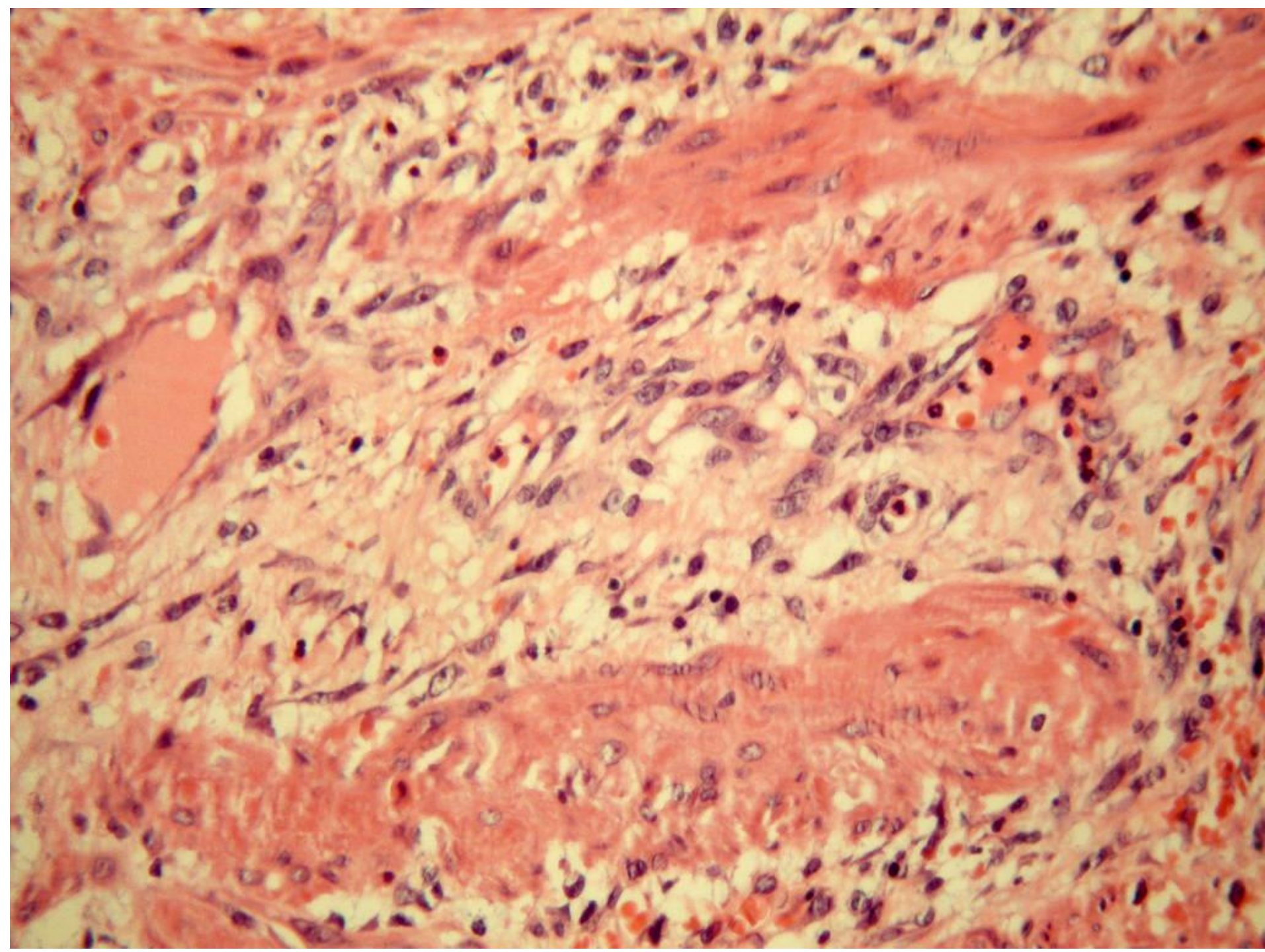

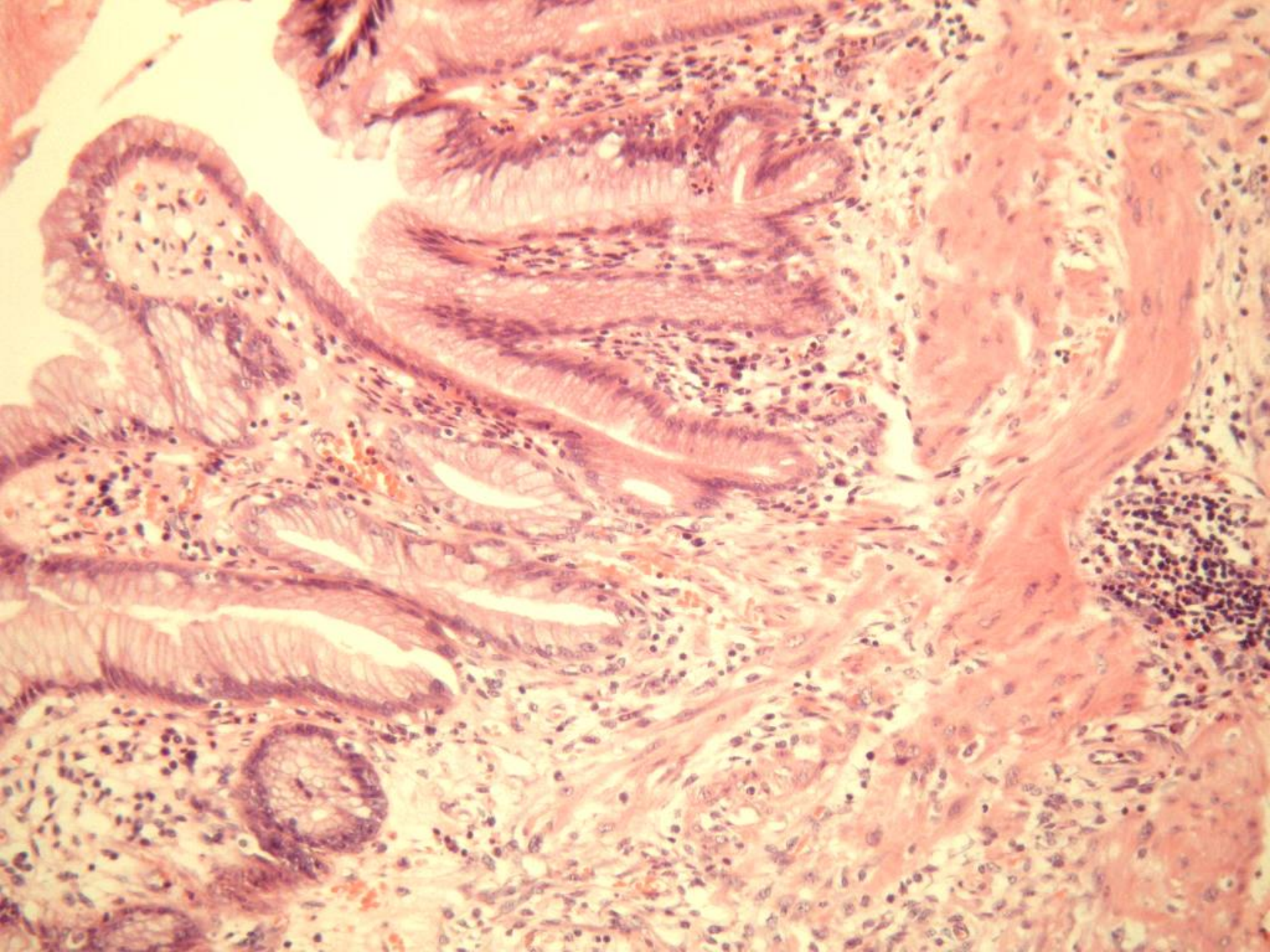

Apendicitis aguda



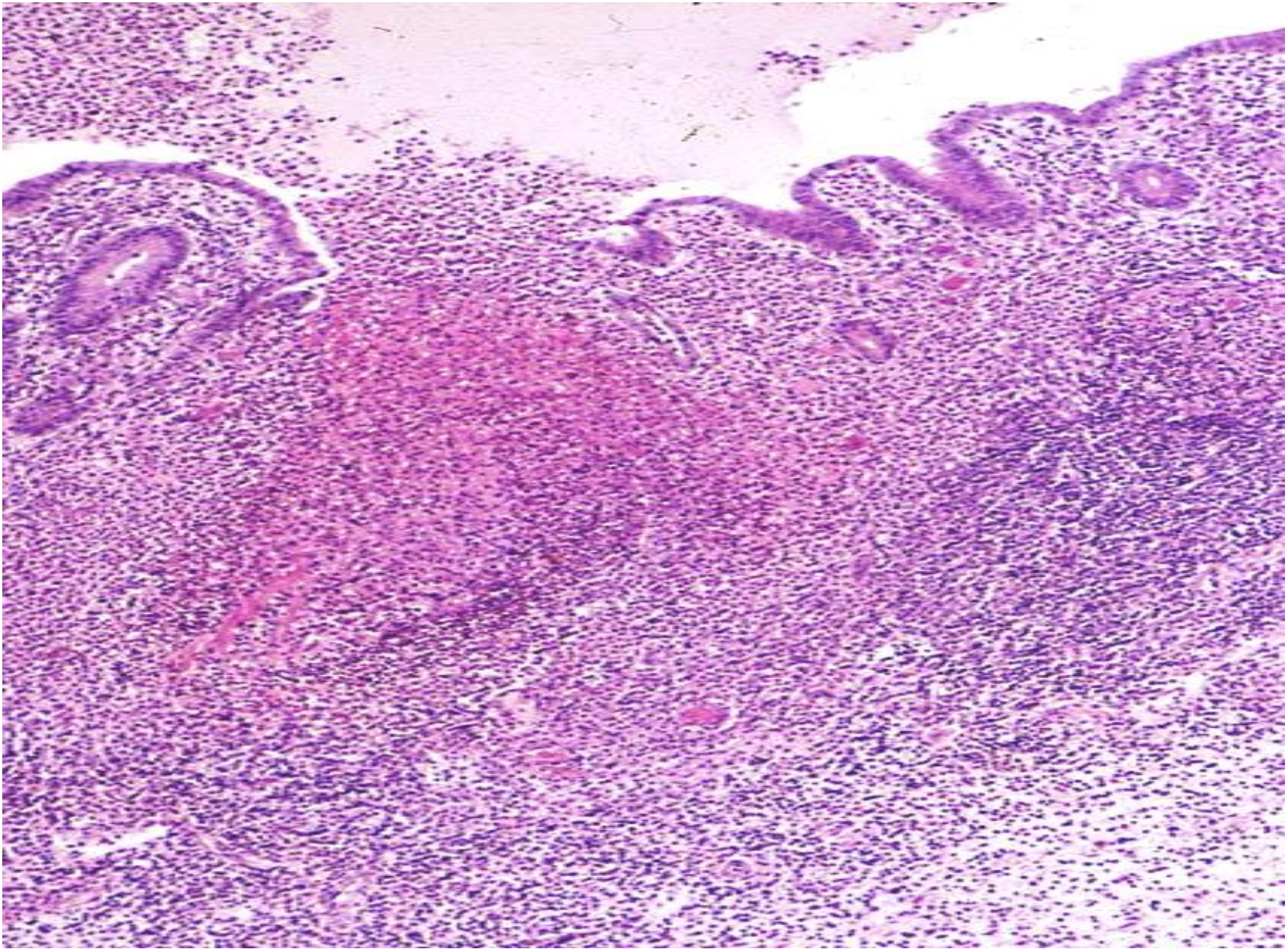

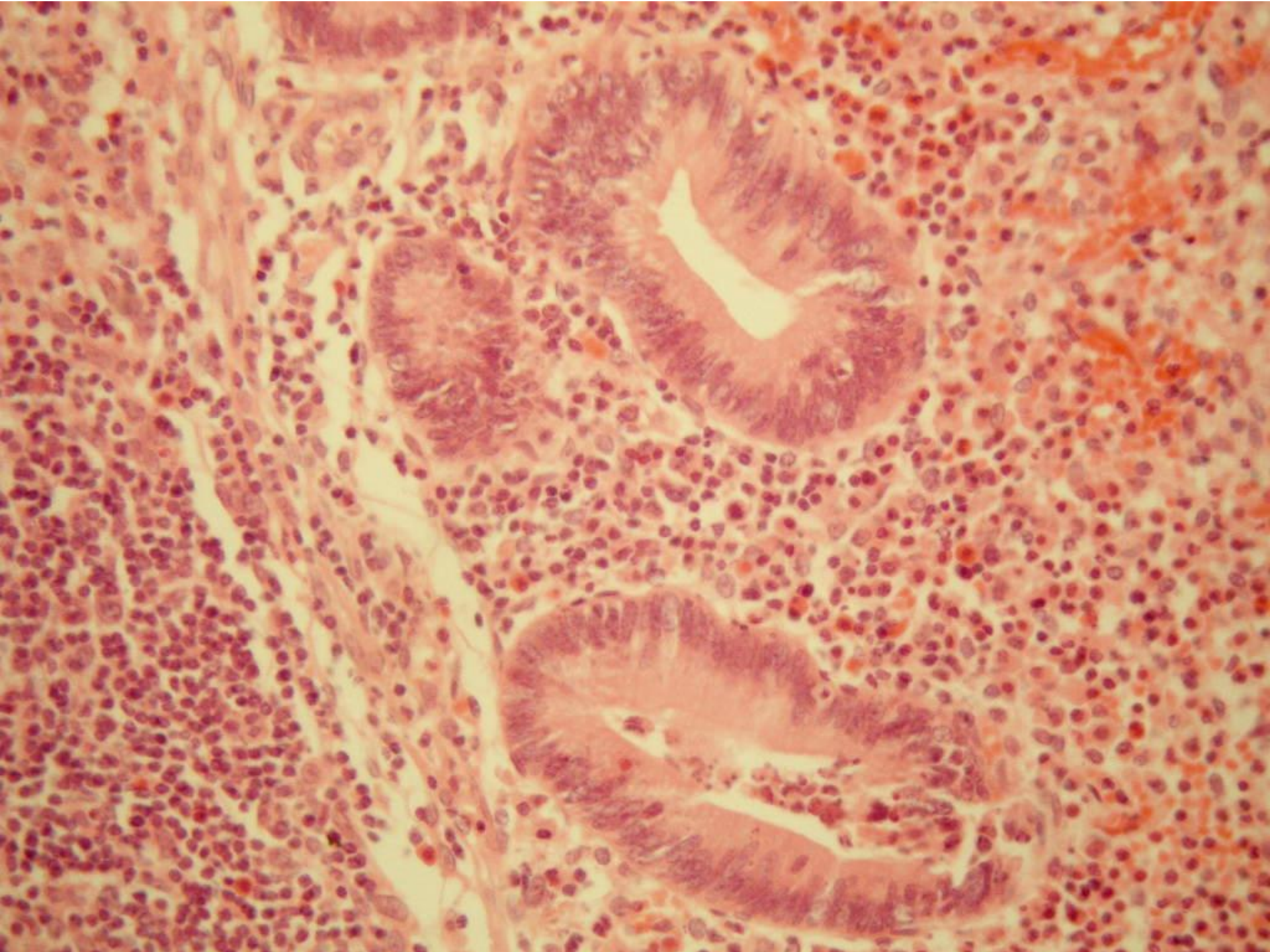

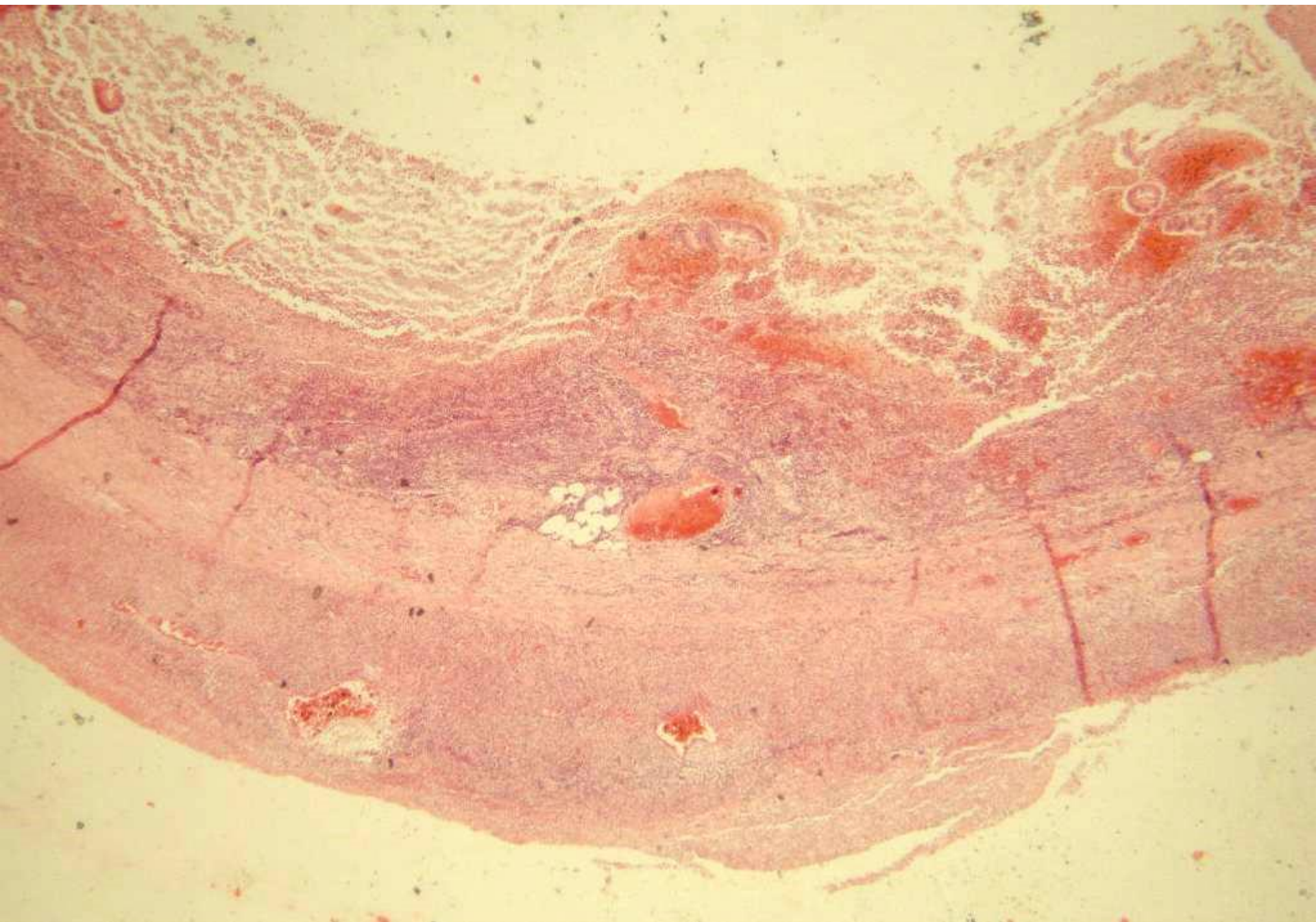

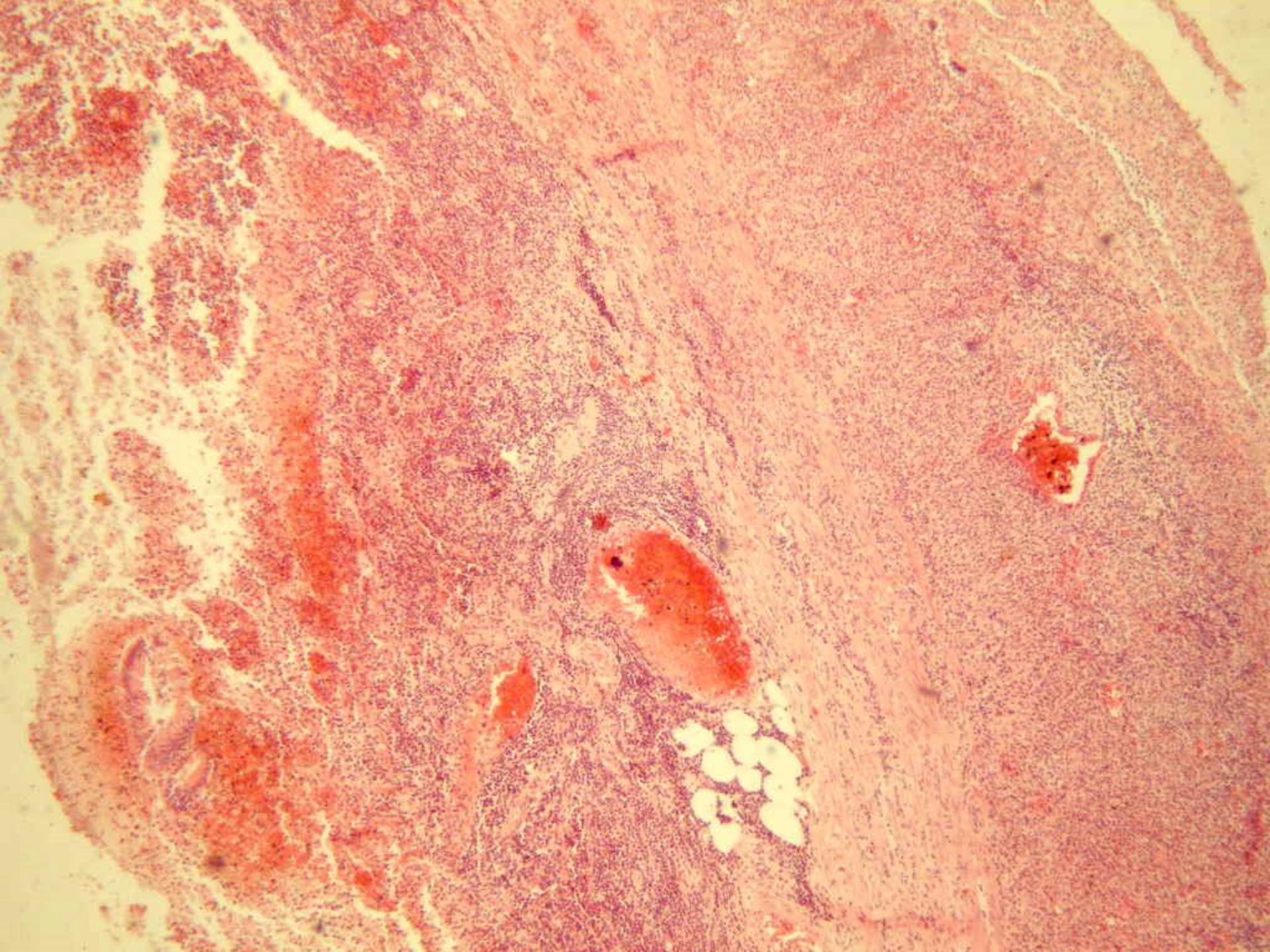

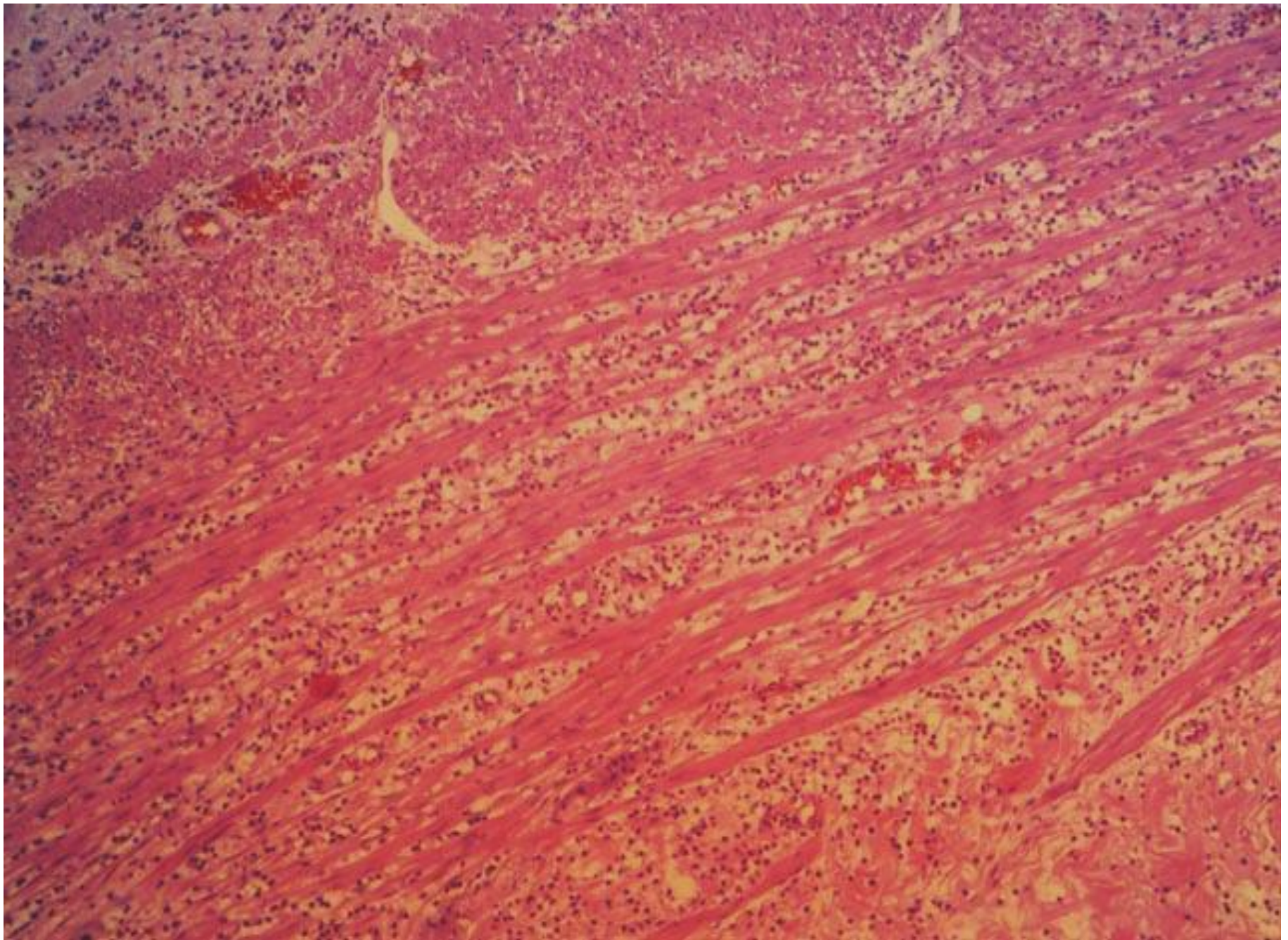

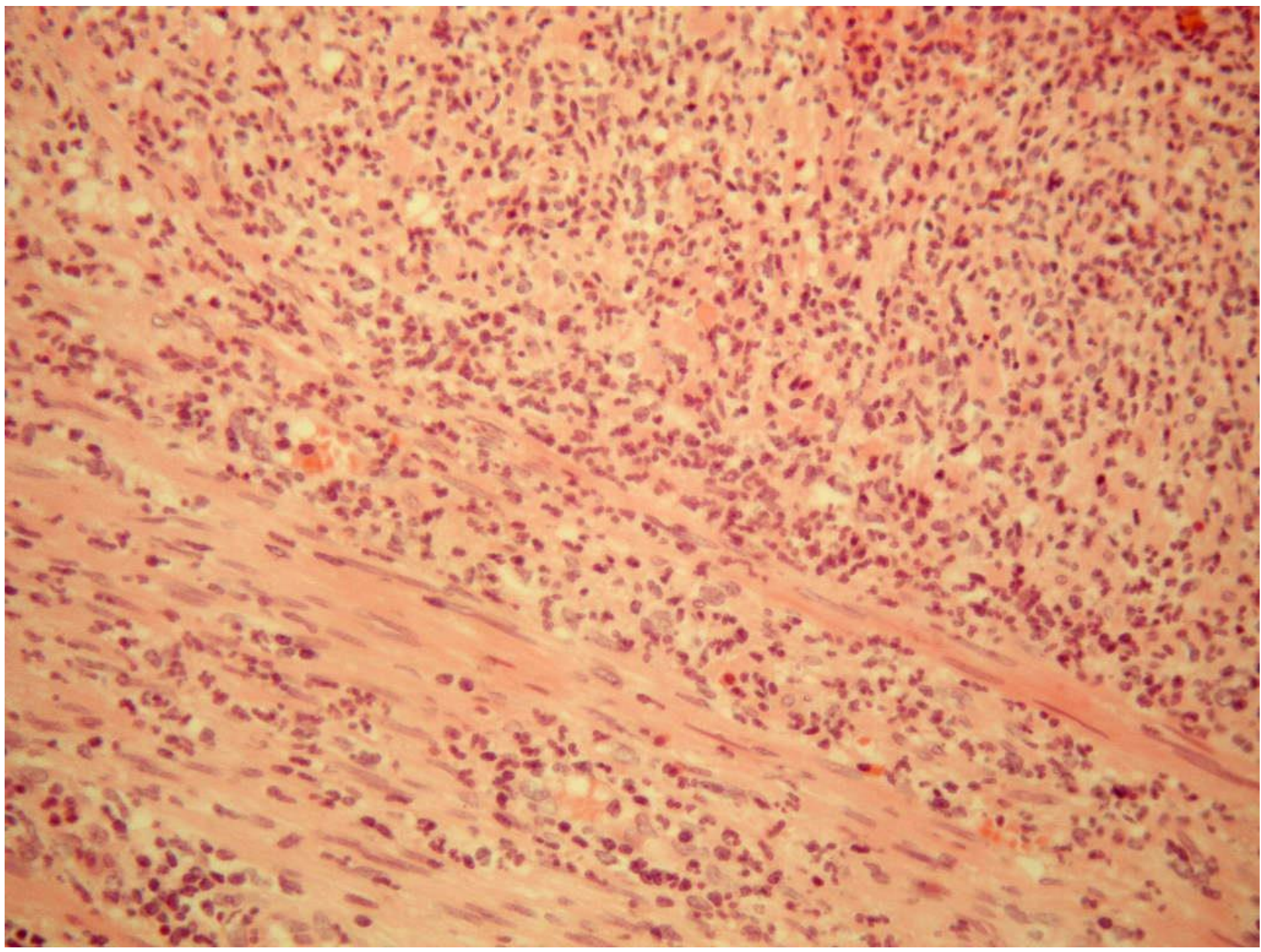

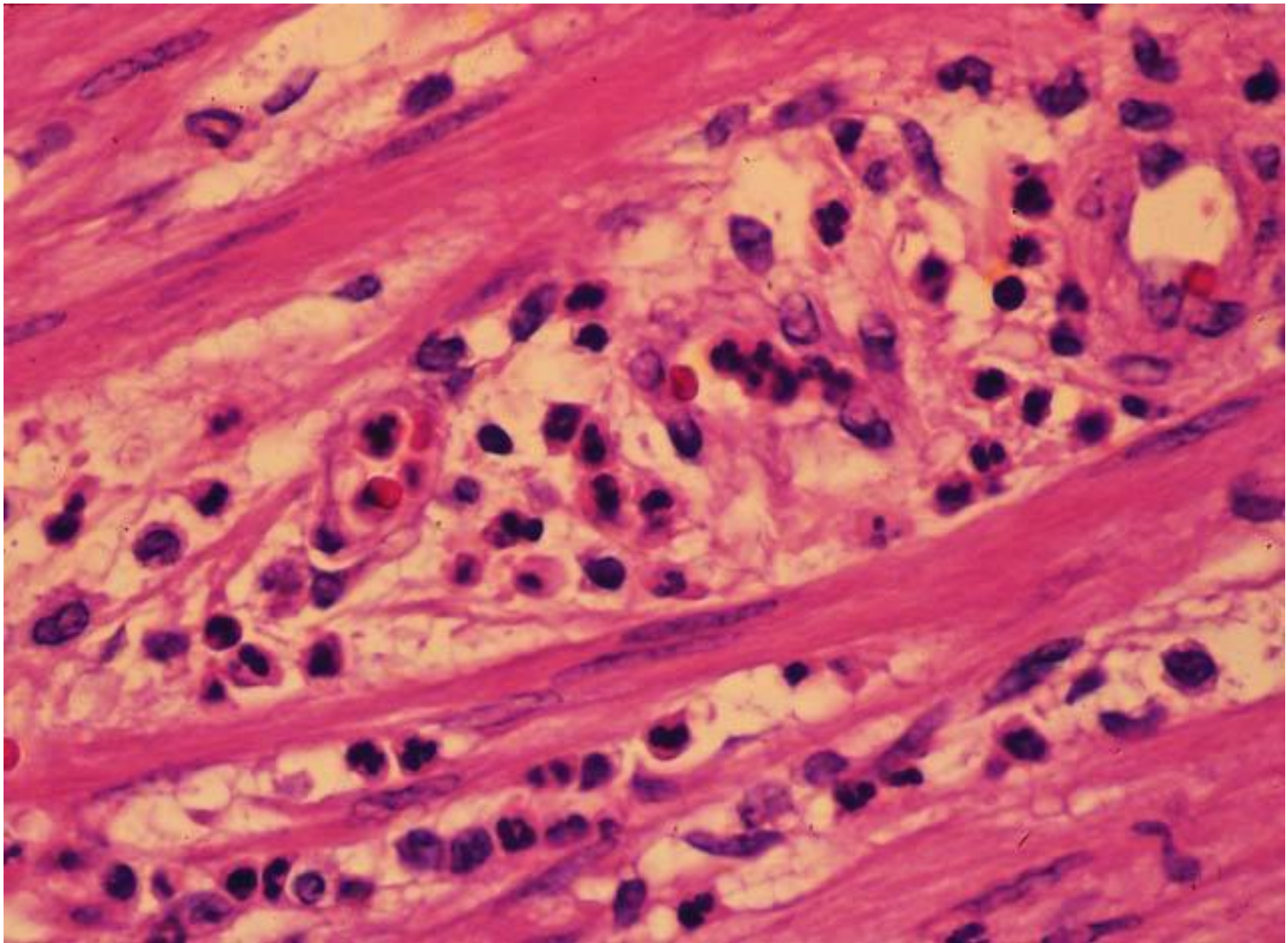

0-2 horas	Alteraciones mínimas.
4-72 horas	Necrosis de coagulación progresiva. Infiltración progresiva de PMNs.
4-10 días	Infiltración progresiva de macrófagos, que fagocitan restos celulares y células necróticas y ellos además estimulan la reparación. Formación progresiva de tejido de granulación.
7-8 semanas	Formación de una cicatriz de tejido fibroconectivo.

Infarto miocárdico antiguo

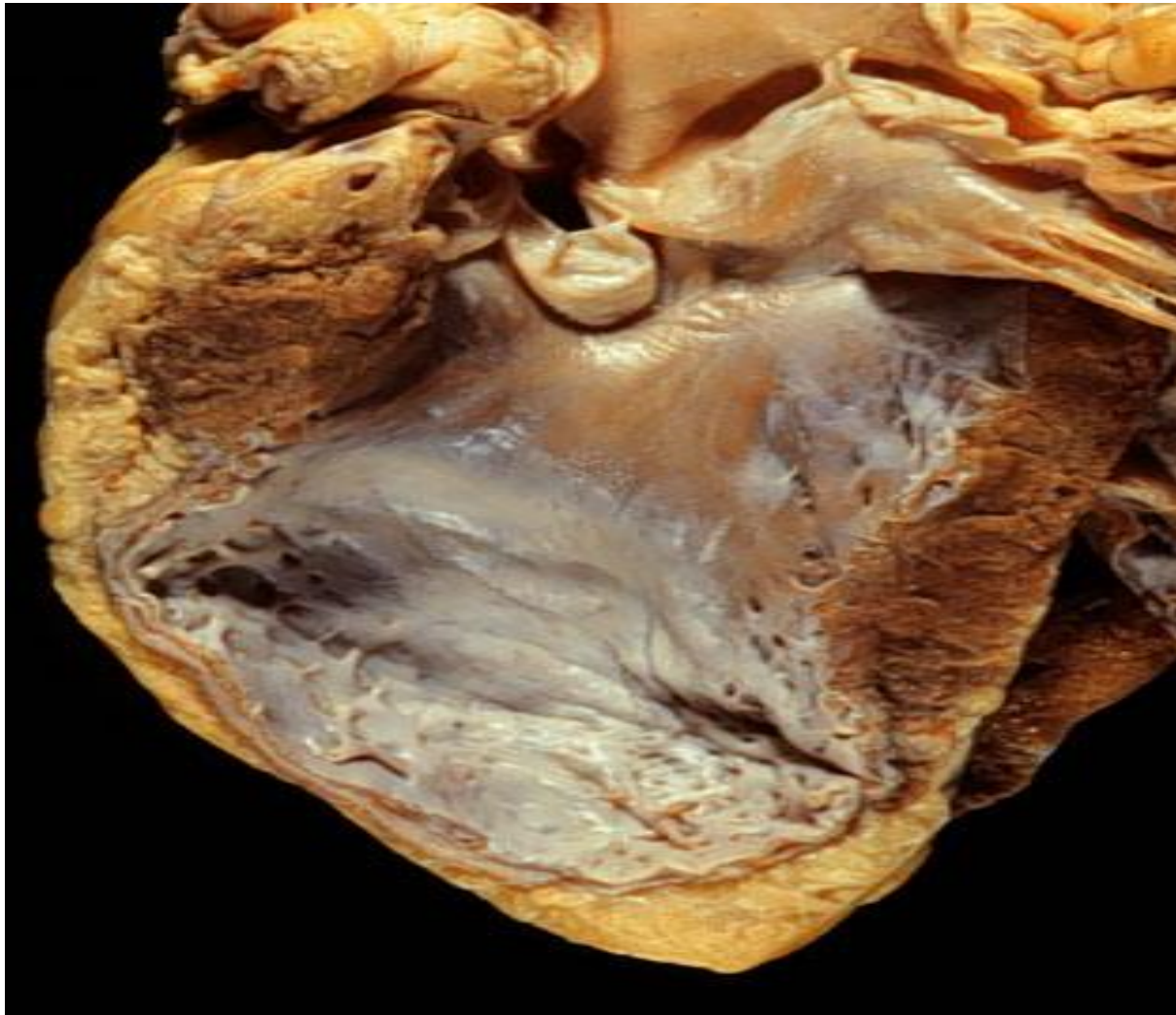

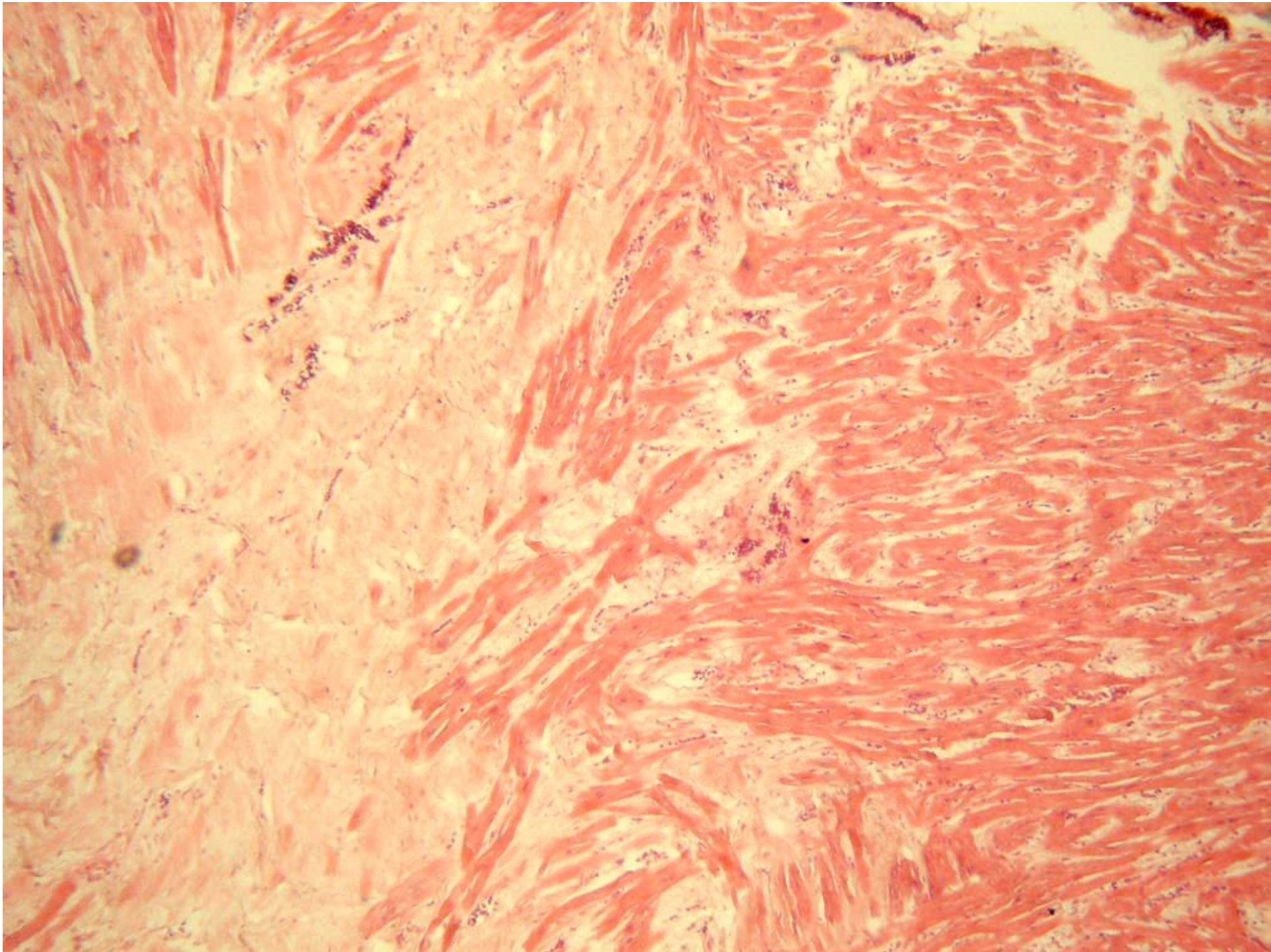

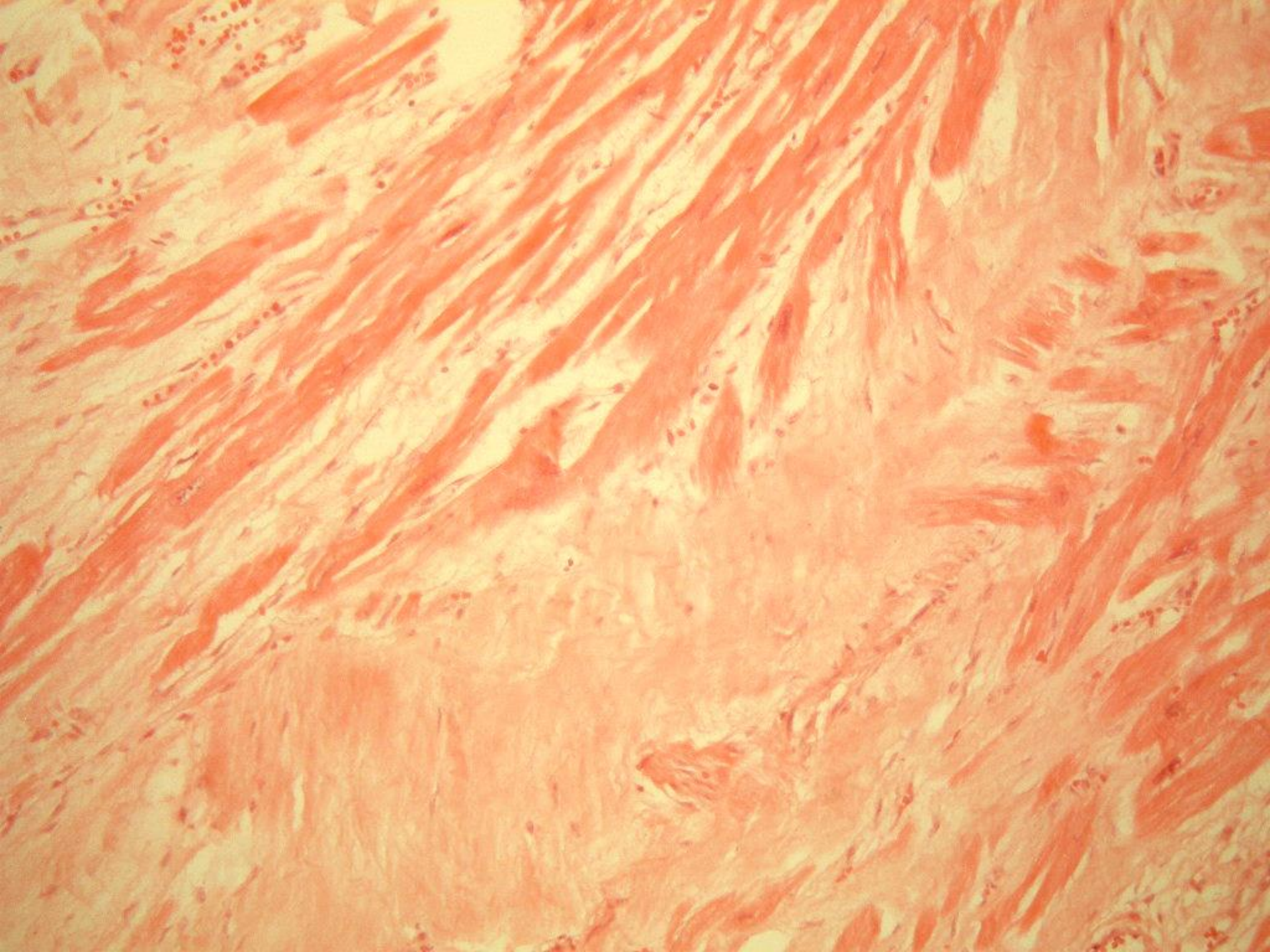

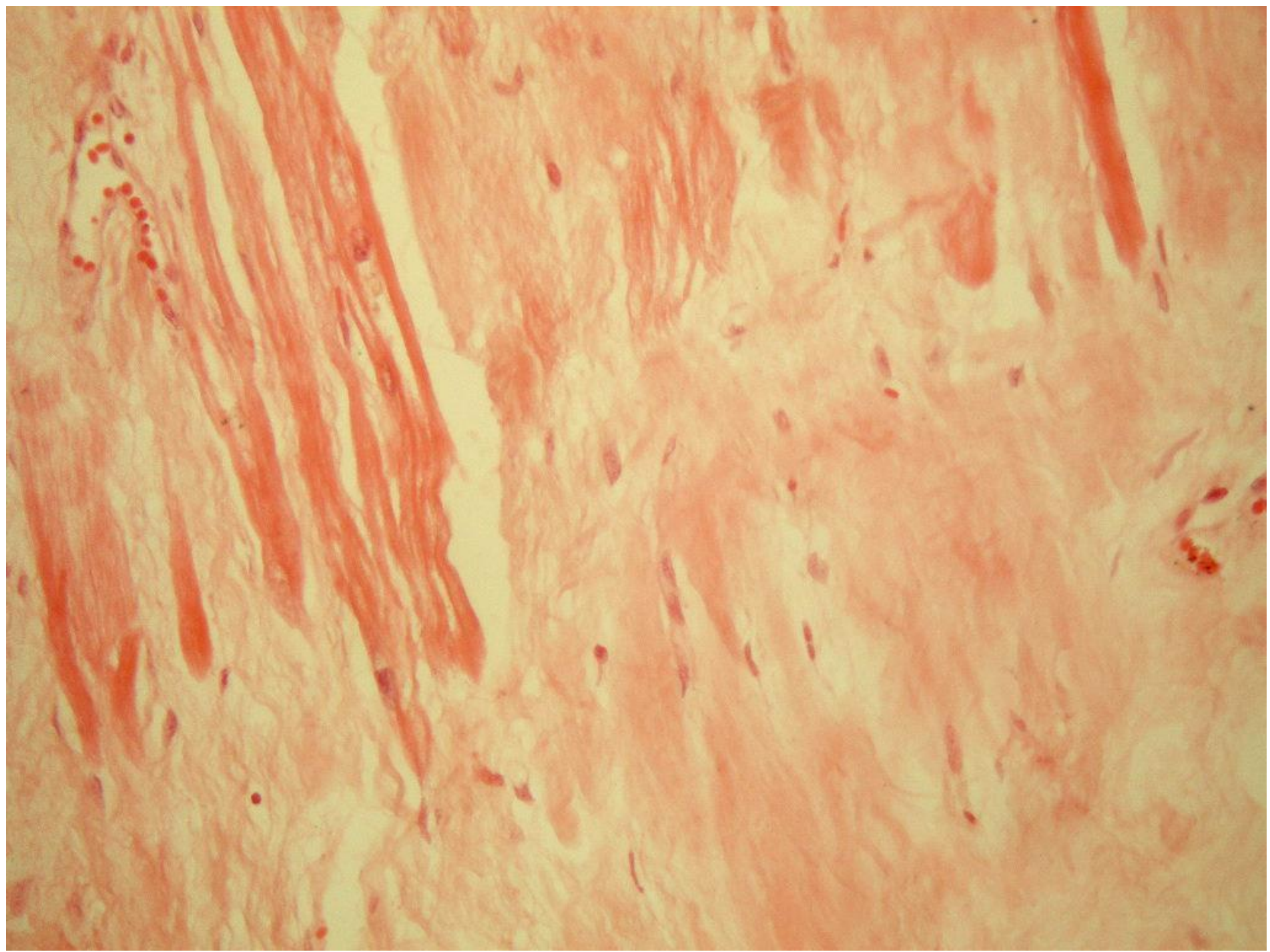

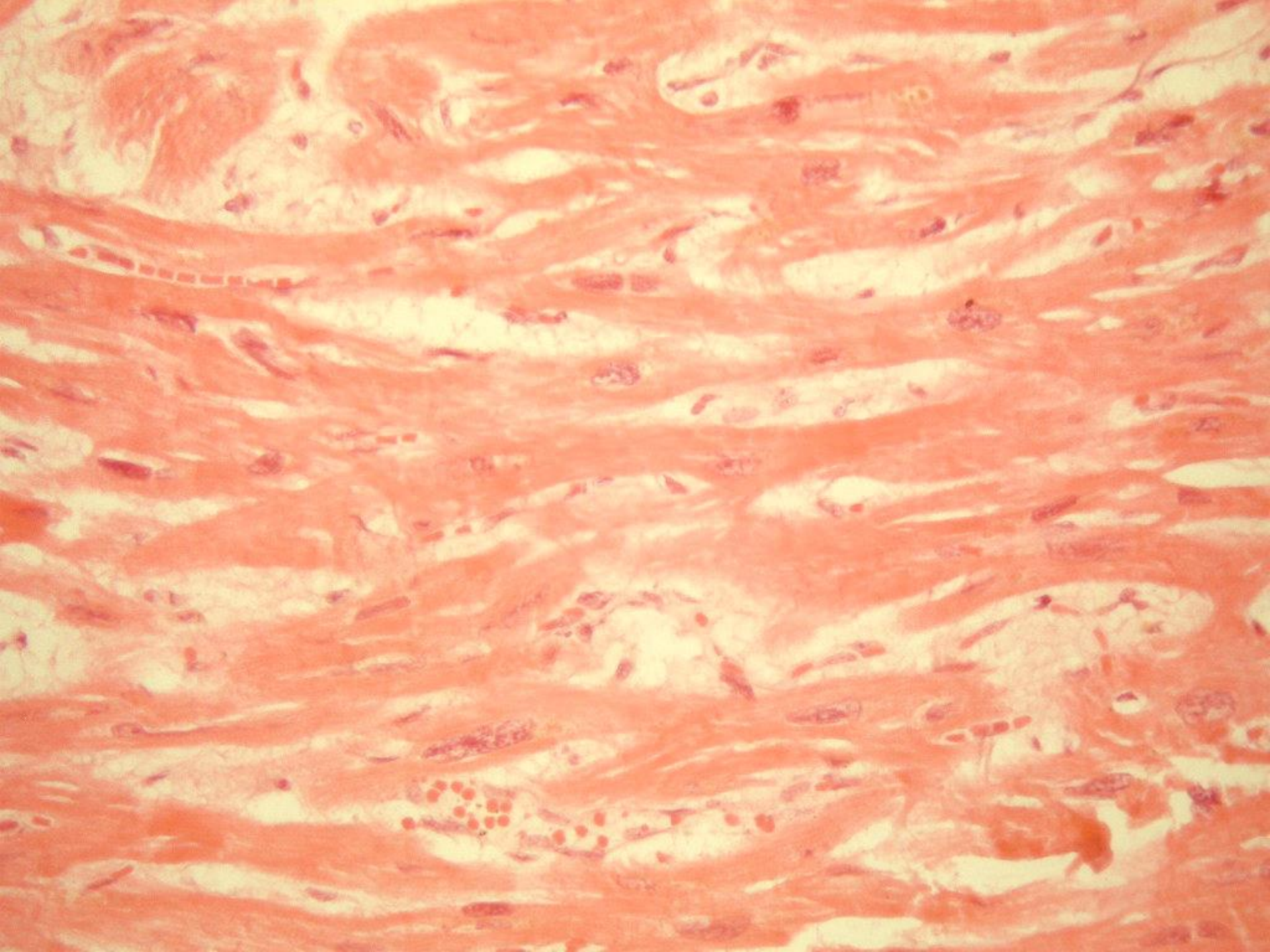

Cirrosis hepática



