CONFIGURACIÓN DE LA APARIENCIA (apto para la fotosensibilidad)

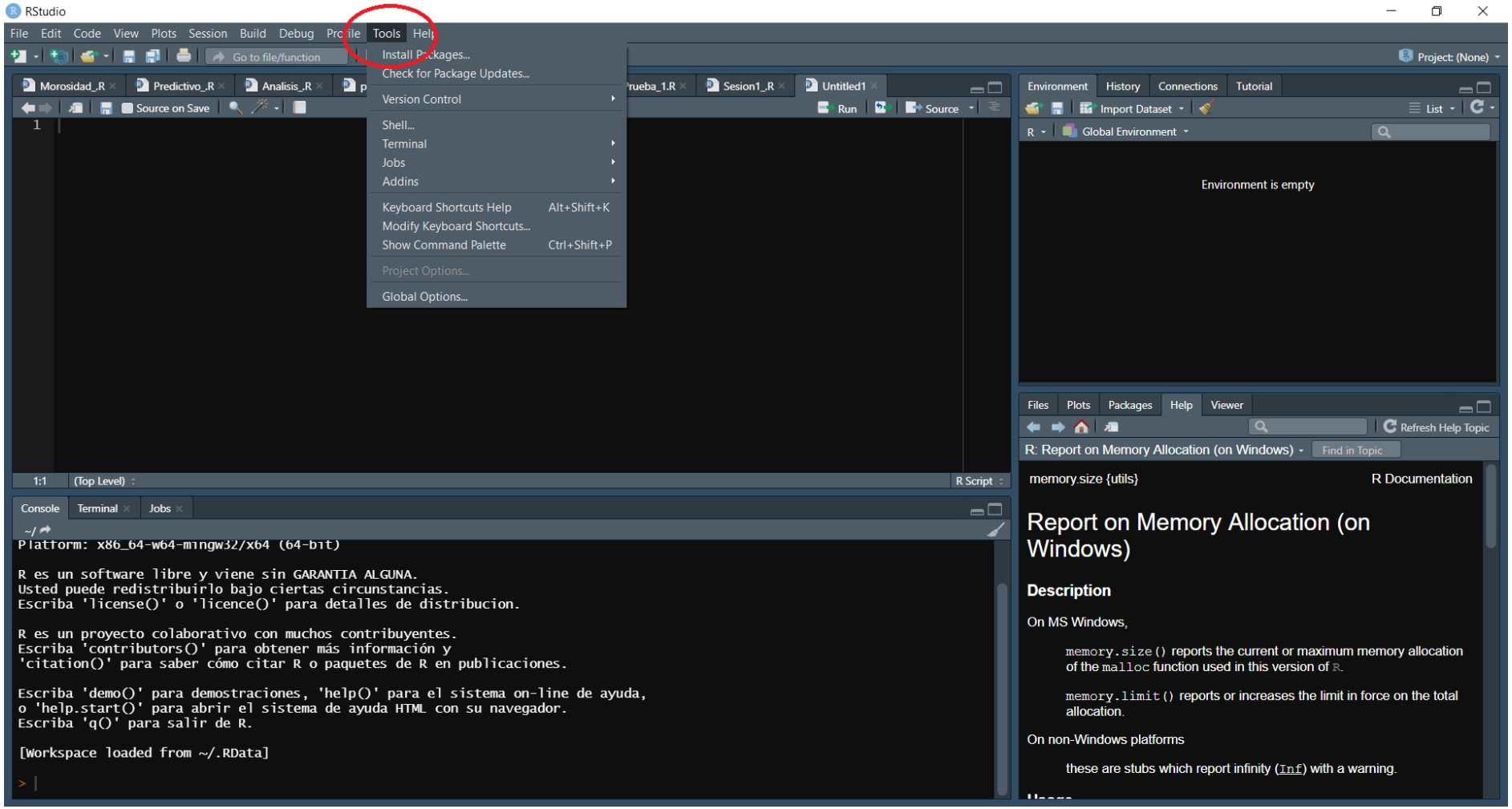

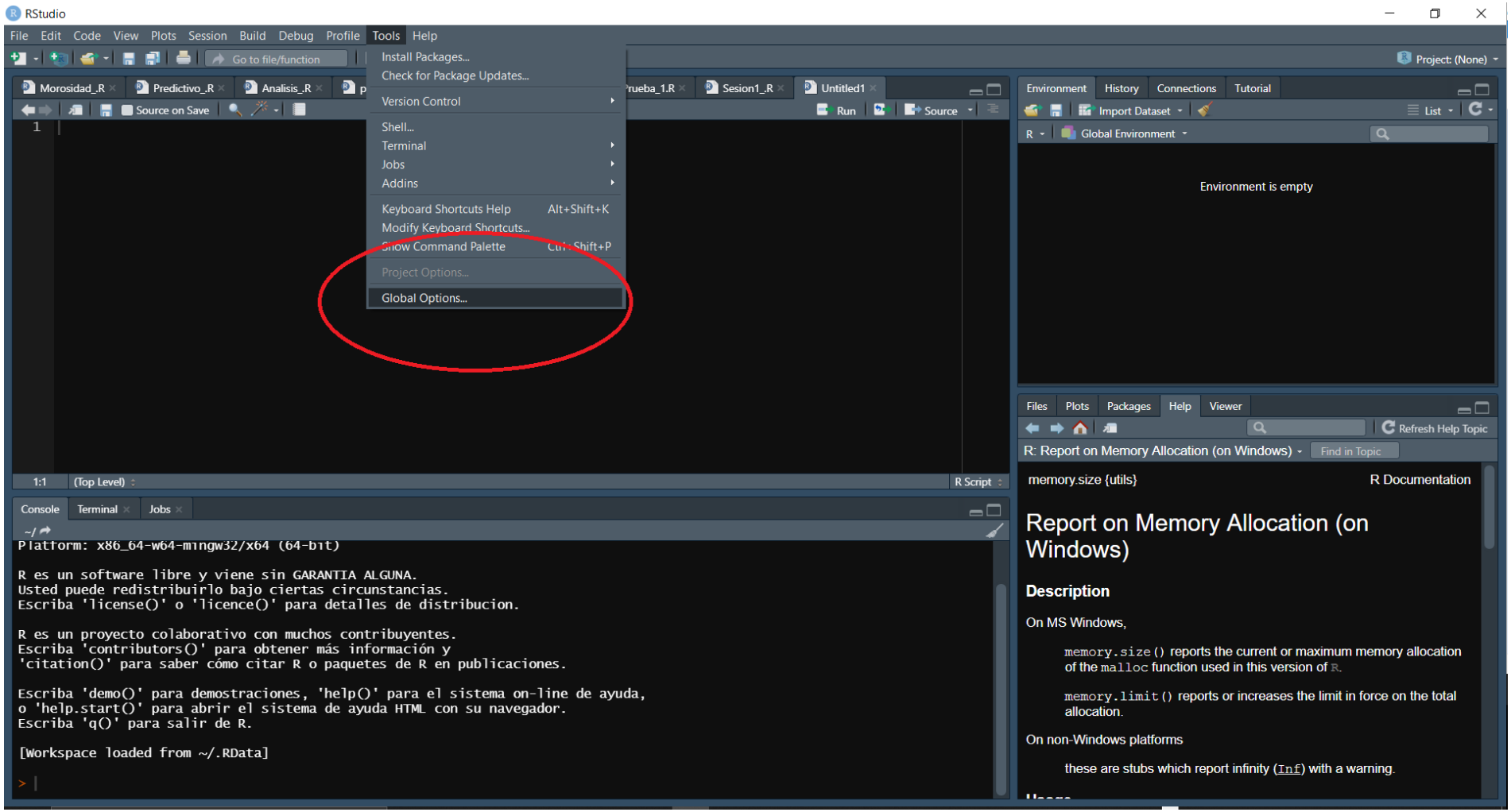
RStudio
File Edit Code View Plots Session Build Debug Profile Tools Help
Install Packages...
Check for Package Updates...
Version Control
Shell...
Terminal
Jobs
Addins
Keyboard Shortcuts Help Alt+Shift+K
Modify Keyboard Shortcuts...
Show Command Palette Ctrl+Shift+P
Project Options...
Global Options...
Morosidad_.R
Predictivo_.R
Analisis_.R
Sesion1_.R
Untitled1
Source on Save
Run
Source
1:1 (Top Level)
R Script
Console Terminal Jobs
Platform: x86_64-w64-mingw32/x64 (64-bit)
R es un software libre y viene sin GARANTIA ALGUNA.
Usted puede redistribuirlo bajo ciertas circunstancias.
Escriba 'license()' o 'licence()' para detalles de distribucion.
R es un proyecto colaborativo con muchos contribuyentes.
Escriba 'contributors()' para obtener más información y
'citation()' para saber cómo citar R o paquetes de R en publicaciones.
Escriba 'demo()' para demostraciones, 'help()' para el sistema on-line de ayuda,
o 'help.start()' para abrir el sistema de ayuda HTML con su navegador.
Escriba 'q()' para salir de R.
[Workspace loaded from ~/.RData]
Environment History Connections Tutorial
Import Dataset
Global Environment
Environment is empty
Files Plots Packages Help Viewer
Refresh Help Topic
R: Report on Memory Allocation (on Windows)
Find in Topic
memory.size {utils}
R Documentation
Report on Memory Allocation (on Windows)
Description
On MS Windows,
memory.size() reports the current or maximum memory allocation of the malloc function used in this version of R.
memory.limit() reports or increases the limit in force on the total allocation.
On non-Windows platforms
these are stubs which report infinity (Inf) with a warning.

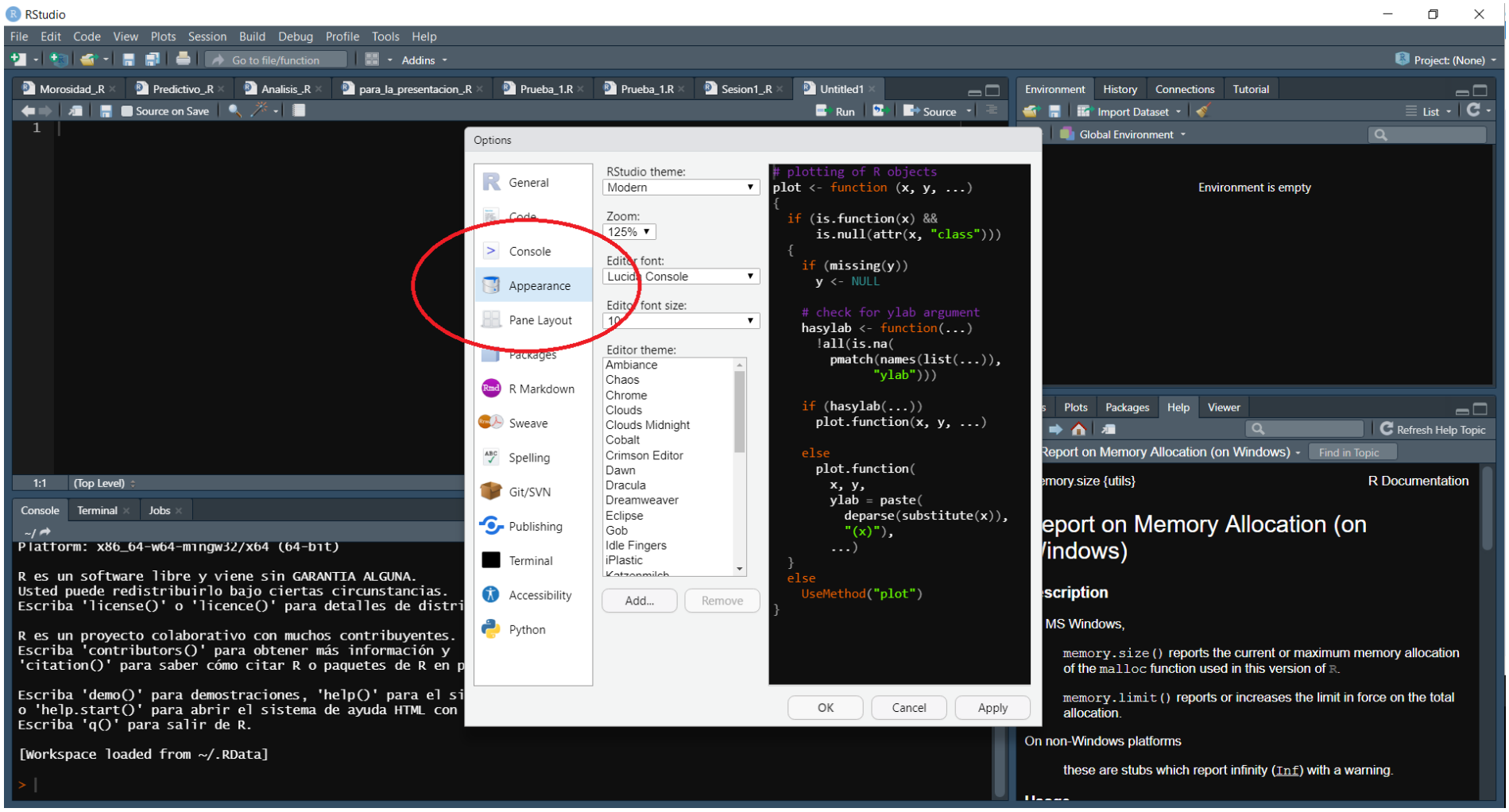
RStudio
File Edit Code View Plots Session Build Debug Profile Tools Help
Go to file/function
Addins
Project: (None)
Morosidad_.R
Predictivo_.R
Analisis_.R
para_la_presentacion_.R
Prueba_1.R
Prueba_1.R
Sesion1_.R
Untitled1
Source on Save
Run
Source
Environment History Connections Tutorial
Import Dataset
List
Global Environment
Environment is empty
Console Terminal Jobs
~/
Platform: x86_64-w64-mingw32/x64 (64-bit)
R es un software libre y viene sin GARANTIA ALGUNA.
Usted puede redistribuirlo bajo ciertas circunstancias.
Escriba 'license()' o 'licence()' para detalles de distri
R es un proyecto colaborativo con muchos contribuyentes.
Escriba 'contributors()' para obtener más información y
'citation()' para saber cómo citar R o paquetes de R en p
Escriba 'demo()' para demostraciones, 'help()' para el si
o 'help.start()' para abrir el sistema de ayuda HTML con
Escriba 'q()' para salir de R.
[Workspace loaded from ~/.RData]
Options
General
Code
Console
Appearance
Pane Layout
Packages
R Markdown
Sweave
Spelling
Git/SVN
Publishing
Terminal
Accessibility
Python
RStudio theme:
Modern
Zoom:
125%
Editor font:
Lucida Console
Editor font size:
10
Editor theme:
Ambiance
Chaos
Chrome
Clouds
Clouds Midnight
Cobalt
Crimson Editor
Dawn
Dracula
Dreamweaver
Eclipse
Gob
Idle Fingers
iPlastic
Add...
Remove
# plotting of R objects
plot <- function (x, y, ...)
{
if (is.function(x) &&
is.null(attr(x, "class")))
{
if (missing(y))
y <- NULL
# check for ylab argument
hasylab <- function(...)
!all(is.na(
pmatch(names(list(...)),
"ylab")))
if (hasylab(...))
plot.function(x, y, ...)
else
plot.function(
x, y,
ylab = paste(
deparse(substitute(x)),
"(x)"),
...)
}
else
UseMethod("plot")
}
OK
Cancel
Apply
Plots Packages Help Viewer
Refresh Help Topic
Report on Memory Allocation (on Windows)
Find in Topic
memory.size {utils}
R Documentation
Report on Memory Allocation (on Windows)
Description
MS Windows,
memory.size() reports the current or maximum memory allocation of the malloc function used in this version of R.
memory.limit() reports or increases the limit in force on the total allocation.
On non-Windows platforms
these are stubs which report infinity (Inf) with a warning.

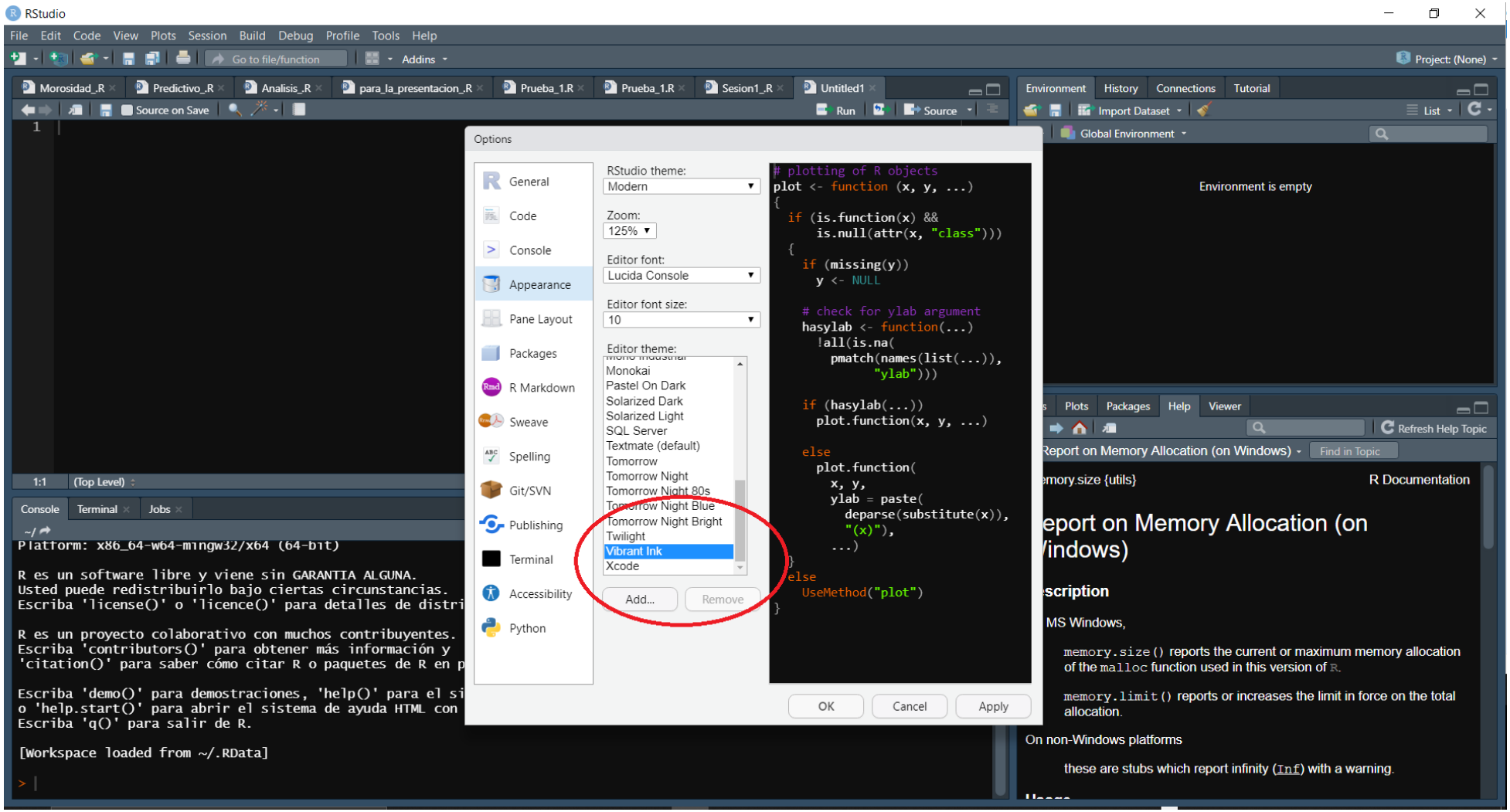
RStudio
File Edit Code View Plots Session Build Debug Profile Tools Help
Go to file/function
Addins
Project: (None)
Morosidad_.R
Predictivo_.R
Analisis_.R
para_la_presentacion_.R
Prueba_1.R
Prueba_1.R
Sesion1_.R
Untitled1
Source on Save
Run
Source
Environment History Connections Tutorial
Import Dataset
List
Global Environment
Environment is empty
Options
General
Code
Console
Appearance
Pane Layout
Packages
R Markdown
Sweave
Spelling
Git/SVN
Publishing
Terminal
Accessibility
Python
RStudio theme:
Modern
Zoom:
125%
Editor font:
Lucida Console
Editor font size:
10
Editor theme:
Monokai
Pastel On Dark
Solarized Dark
Solarized Light
SQL Server
Textmate (default)
Tomorrow
Tomorrow Night
Tomorrow Night 80s
Tomorrow Night Blue
Tomorrow Night Bright
Twilight
Vibrant Ink
Xcode
Add...
Remove
# plotting of R objects
plot <- function (x, y, ...)
{
if (is.function(x) &&
is.null(attr(x, "class")))
{
if (missing(y))
y <- NULL
# check for ylab argument
hasylab <- function(...)
!all(is.na(
pmatch(names(list(...)),
"ylab")))
if (hasylab(...))
plot.function(x, y, ...)
else
plot.function(
x, y,
ylab = paste(
deparse(substitute(x)),
"(x)"),
...)
}
else
UseMethod("plot")
}
OK
Cancel
Apply
Console Terminal Jobs
Platform: x86_64-w64-mingw32/x64 (64-bit)
R es un software libre y viene sin GARANTIA ALGUNA.
Usted puede redistribuirlo bajo ciertas circunstancias.
Escriba 'license()' o 'licence()' para detalles de distri
R es un proyecto colaborativo con muchos contribuyentes.
Escriba 'contributors()' para obtener más información y
'citation()' para saber cómo citar R o paquetes de R en p
Escriba 'demo()' para demostraciones, 'help()' para el si
o 'help.start()' para abrir el sistema de ayuda HTML con
Escriba 'q()' para salir de R.
[Workspace loaded from ~/.RData]
Plots Packages Help Viewer
Refresh Help Topic
Report on Memory Allocation (on Windows)
Find in Topic
R Documentation
memory.size {utils}
eport on Memory Allocation (on
/indows)
scription
MS Windows,
memory.size() reports the current or maximum memory allocation of the malloc function used in this version of R.
memory.limit() reports or increases the limit in force on the total allocation.
On non-Windows platforms
these are stubs which report infinity (Inf) with a warning.

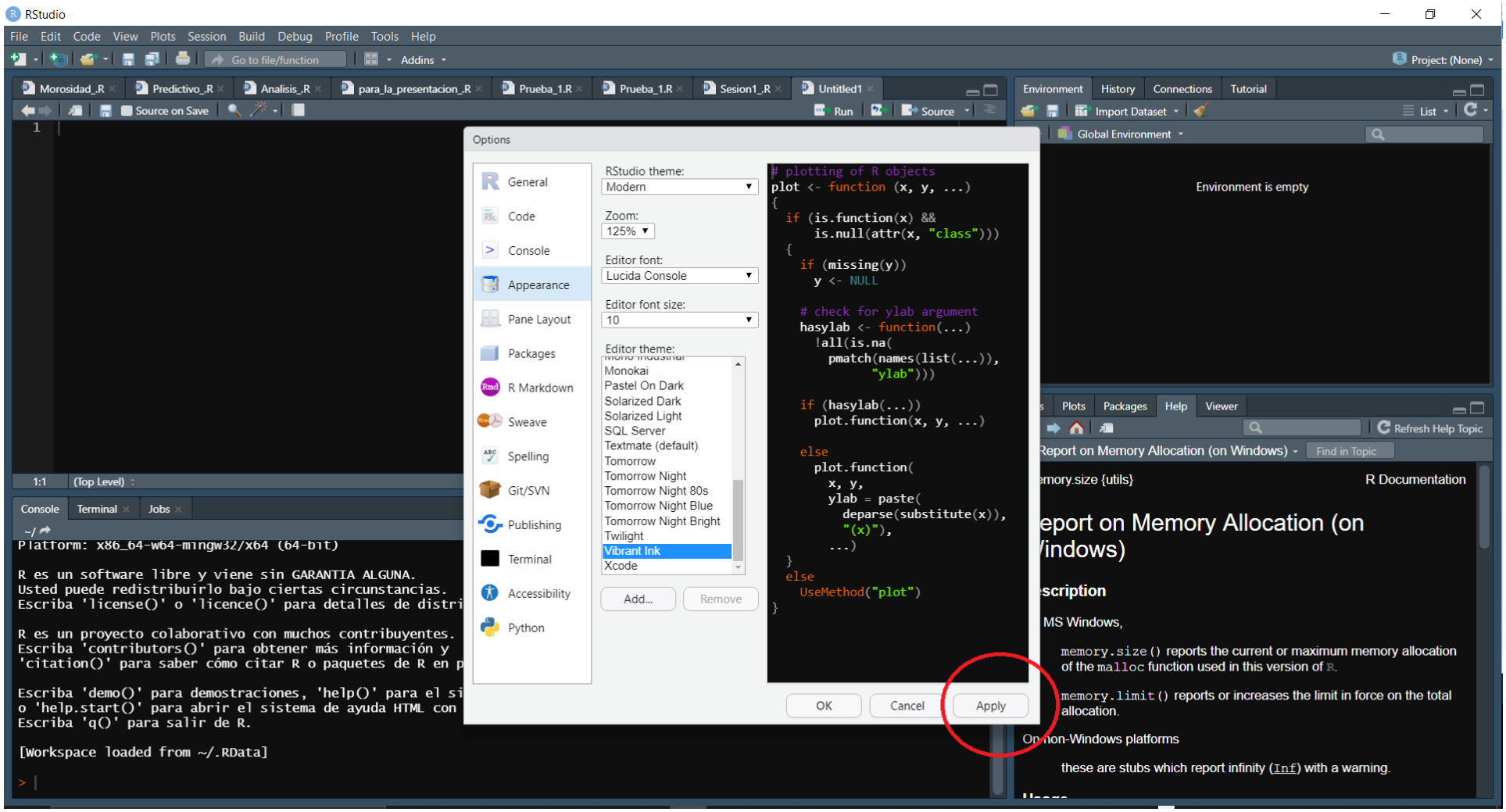
RStudio
File Edit Code View Plots Session Build Debug Profile Tools Help
Go to file/function
Addins
Project: (None)
Morosidad_.R
Predictivo_.R
Analisis_.R
para_la_presentacion_.R
Prueba_1.R
Prueba_1.R
Sesion1_.R
Untitled1
Source on Save
Run
Source
Environment History Connections Tutorial
Import Dataset
List
Global Environment
Environment is empty
Console Terminal Jobs
~/
Platform: x86_64-w64-mingw32/x64 (64-bit)
R es un software libre y viene sin GARANTIA ALGUNA.
Usted puede redistribuirlo bajo ciertas circunstancias.
Escriba 'license()' o 'licence()' para detalles de distri
R es un proyecto colaborativo con muchos contribuyentes.
Escriba 'contributors()' para obtener más información y
'citation()' para saber cómo citar R o paquetes de R en p
Escriba 'demo()' para demostraciones, 'help()' para el si
o 'help.start()' para abrir el sistema de ayuda HTML con
Escriba 'q()' para salir de R.
[Workspace loaded from ~/.RData]
Options
General
Code
Console
Appearance
Pane Layout
Packages
R Markdown
Sweave
Spelling
Git/SVN
Publishing
Terminal
Accessibility
Python
RStudio theme:
Modern
Zoom:
125%
Editor font:
Lucida Console
Editor font size:
10
Editor theme:
Monokai
Pastel On Dark
Solarized Dark
Solarized Light
SQL Server
Textmate (default)
Tomorrow
Tomorrow Night
Tomorrow Night 80s
Tomorrow Night Blue
Tomorrow Night Bright
Twilight
Vibrant Ink
Xcode
Add...
Remove
# plotting of R objects
plot <- function (x, y, ...)
{
if (is.function(x) &&
is.null(attr(x, "class")))
{
if (missing(y))
y <- NULL
# check for ylab argument
hasylab <- function(...)
!all(is.na(
pmatch(names(list(...)),
"ylab")))
if (hasylab(...))
plot.function(x, y, ...)
else
plot.function(
x, y,
ylab = paste(
deparse(substitute(x)),
"(x)"),
...)
}
else
UseMethod("plot")
}
OK
Cancel
Apply
Plots Packages Help Viewer
Refresh Help Topic
Report on Memory Allocation (on Windows)
Find in Topic
R Documentation
memory.size {utils}
MS Windows,
memory.limit() reports or increases the limit in force on the total allocation.
these are stubs which report infinity (Inf) with a warning.