

Eje Huérfanos

Nolli y análisis tipológico

Nolli

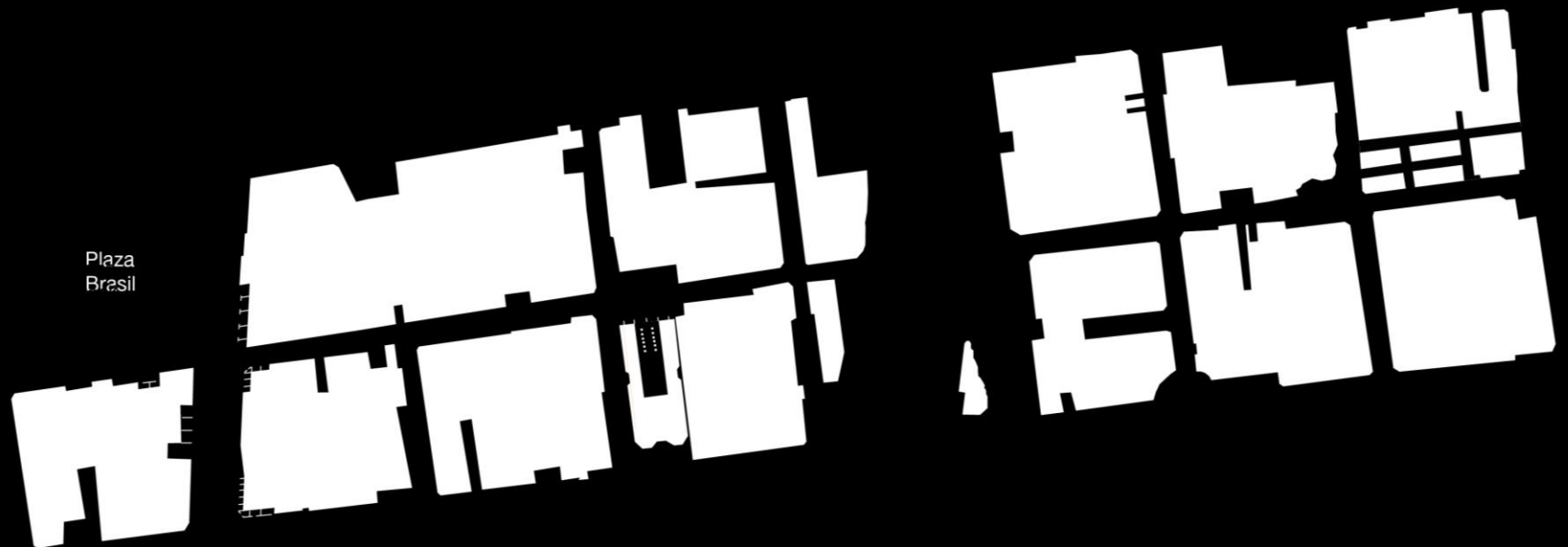



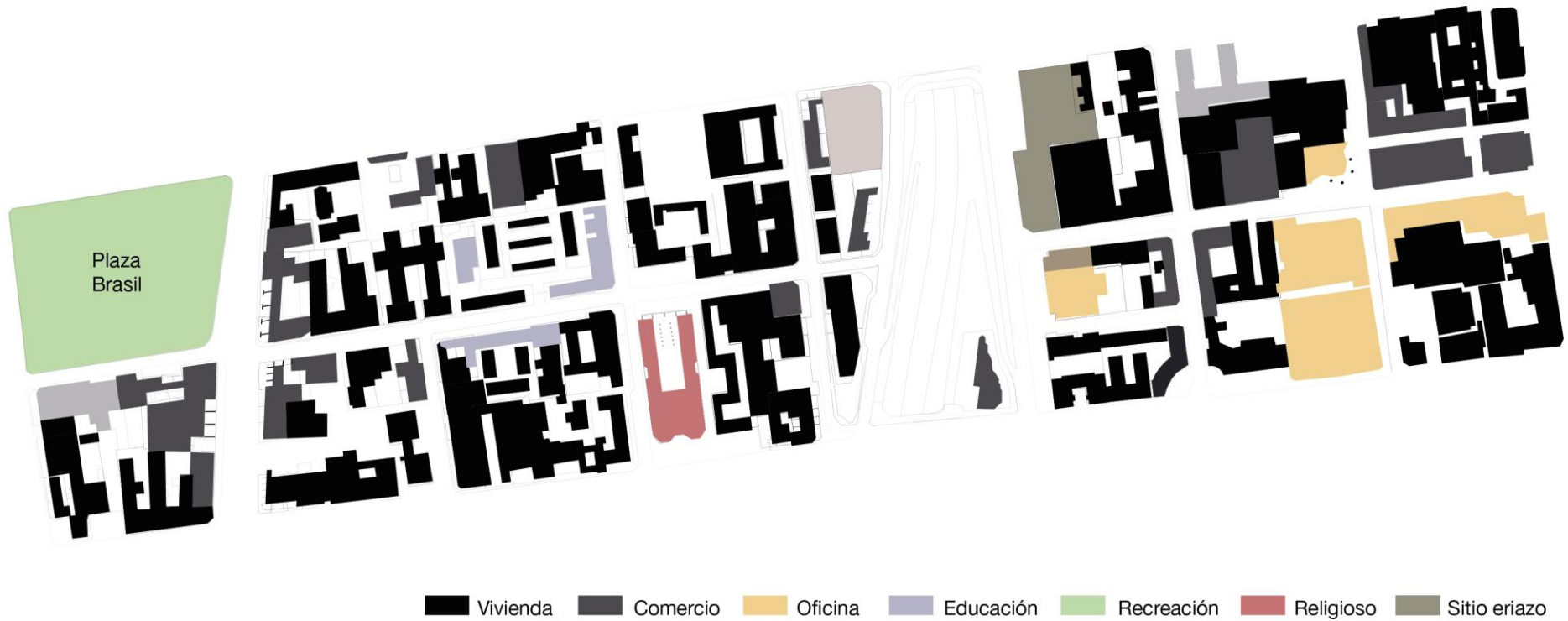



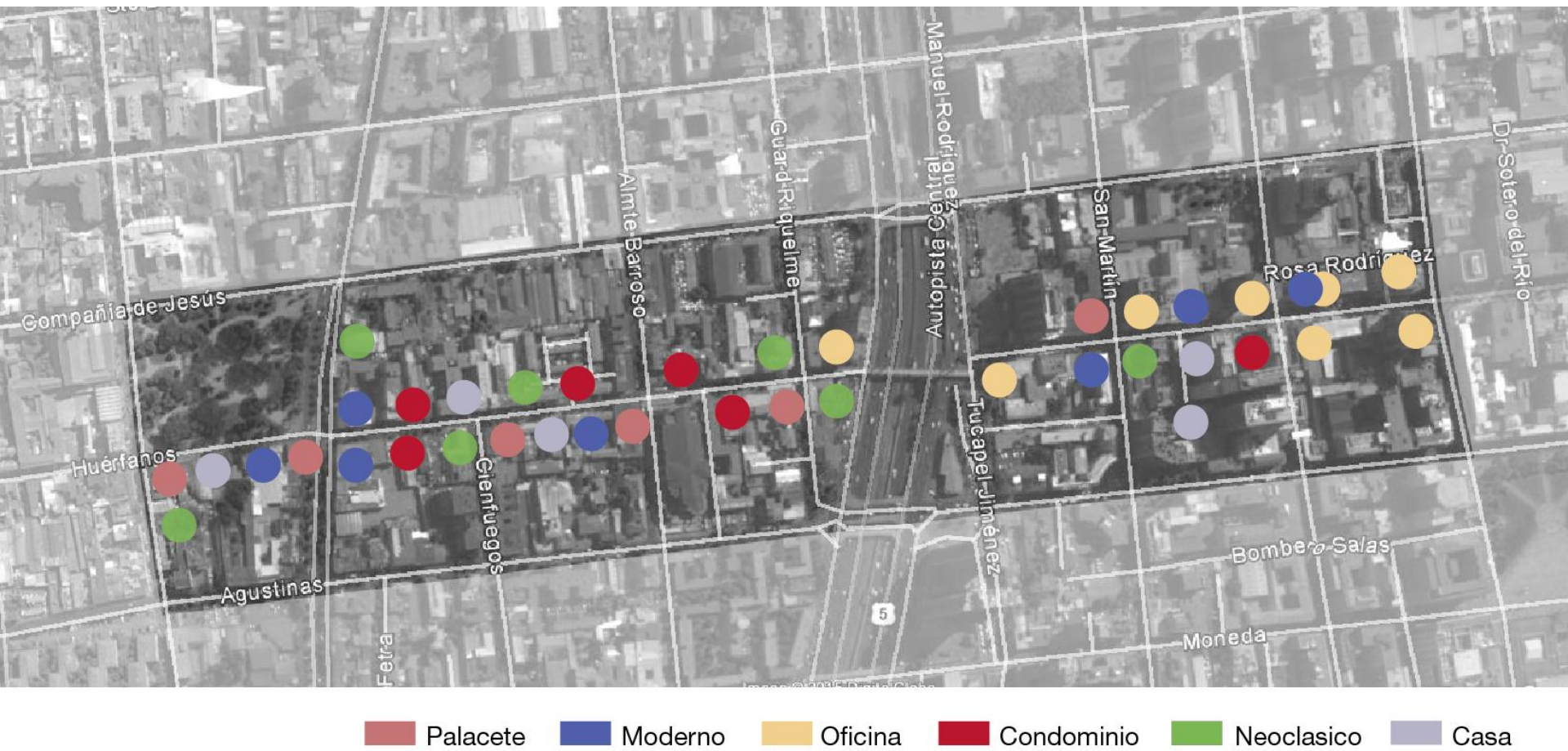

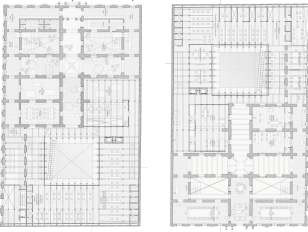
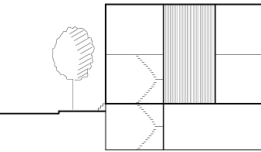
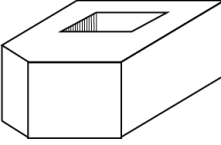

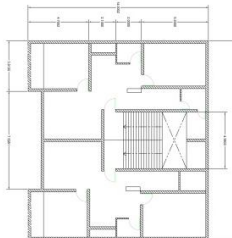
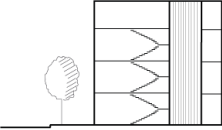
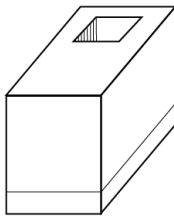
Usos

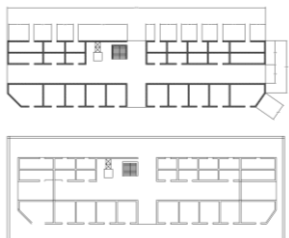
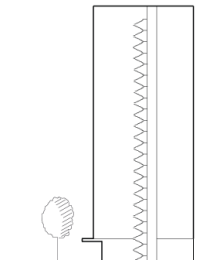
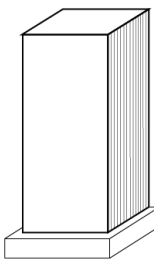

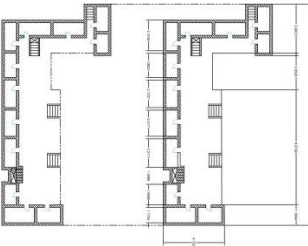
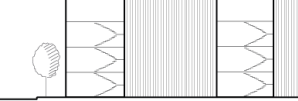
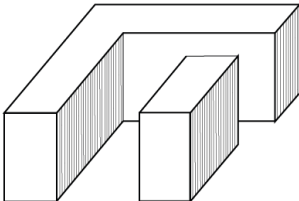
Análisis tipológico

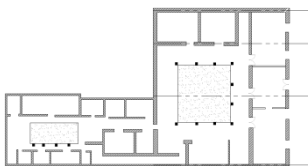
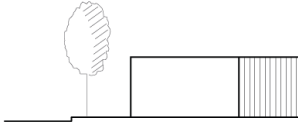
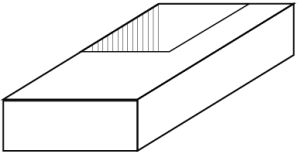

	Planta	Corte	Volumetria	Ejemplo 1	Ejemplo 2
Palacete					
Moderno					
Oficina					
Condominio					
Casa					

Palacete

Huérfanos con San Martín

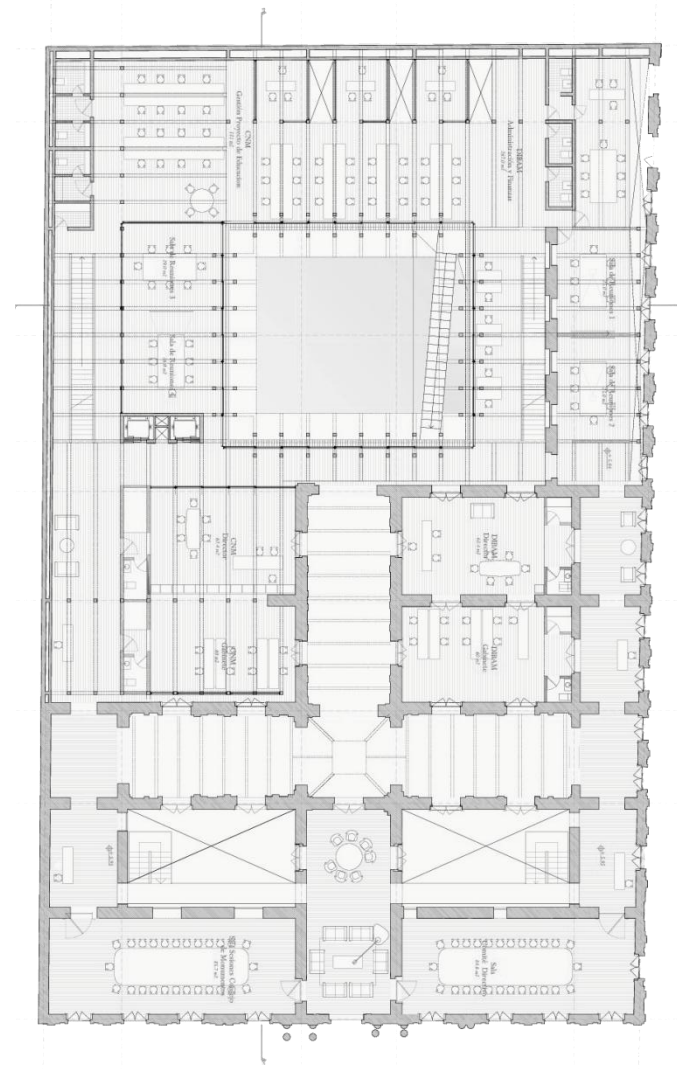
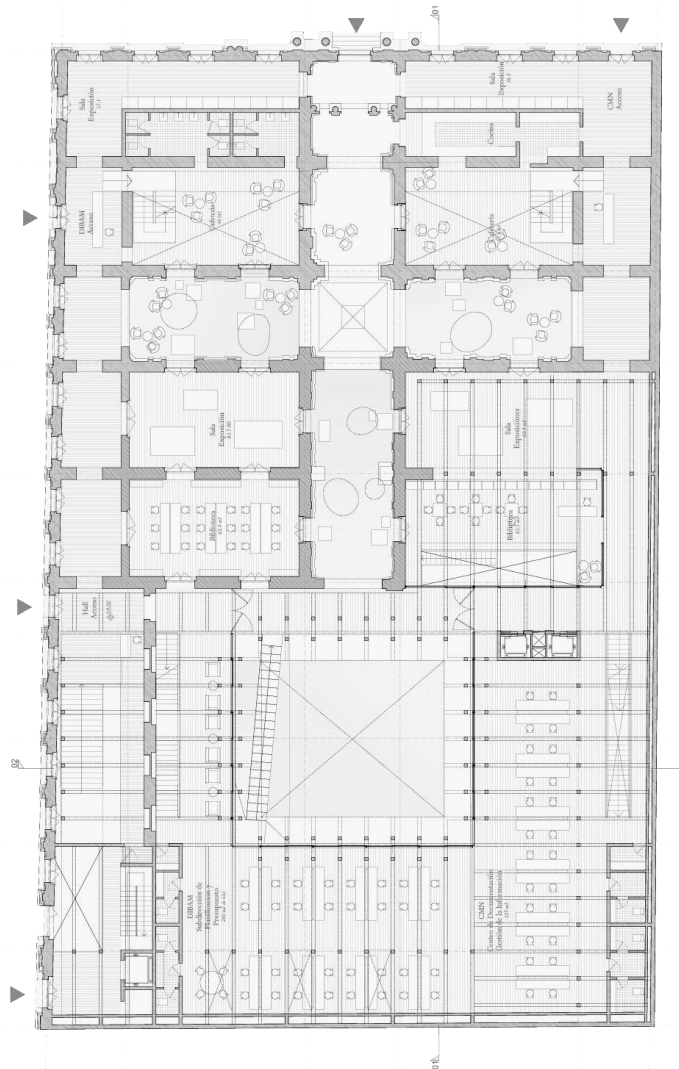
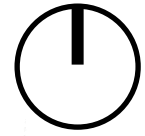

Moderno

Huérfanos con Brasil

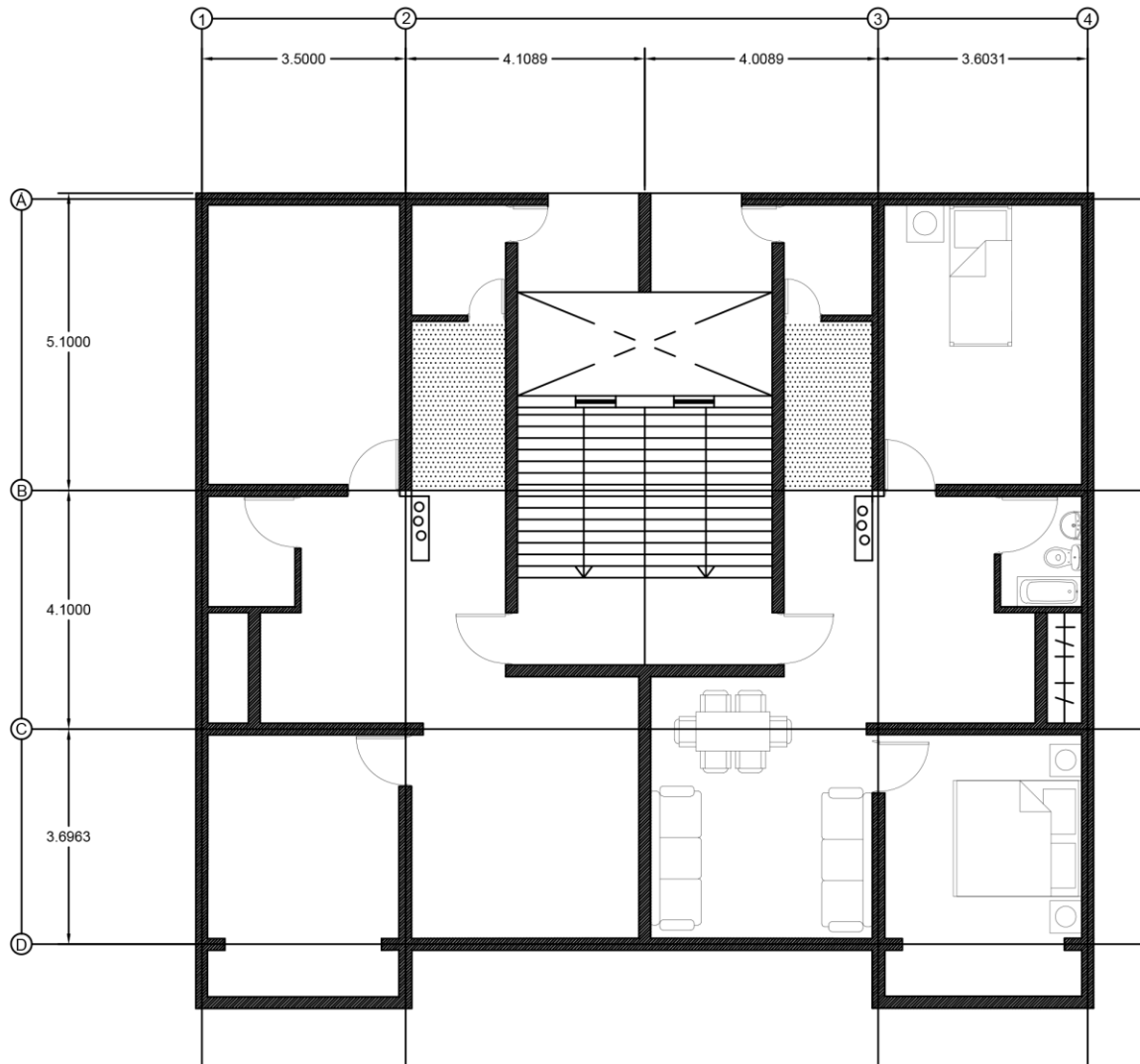
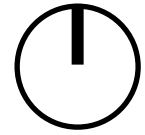

Oficina

Huérfanos con Amunategui

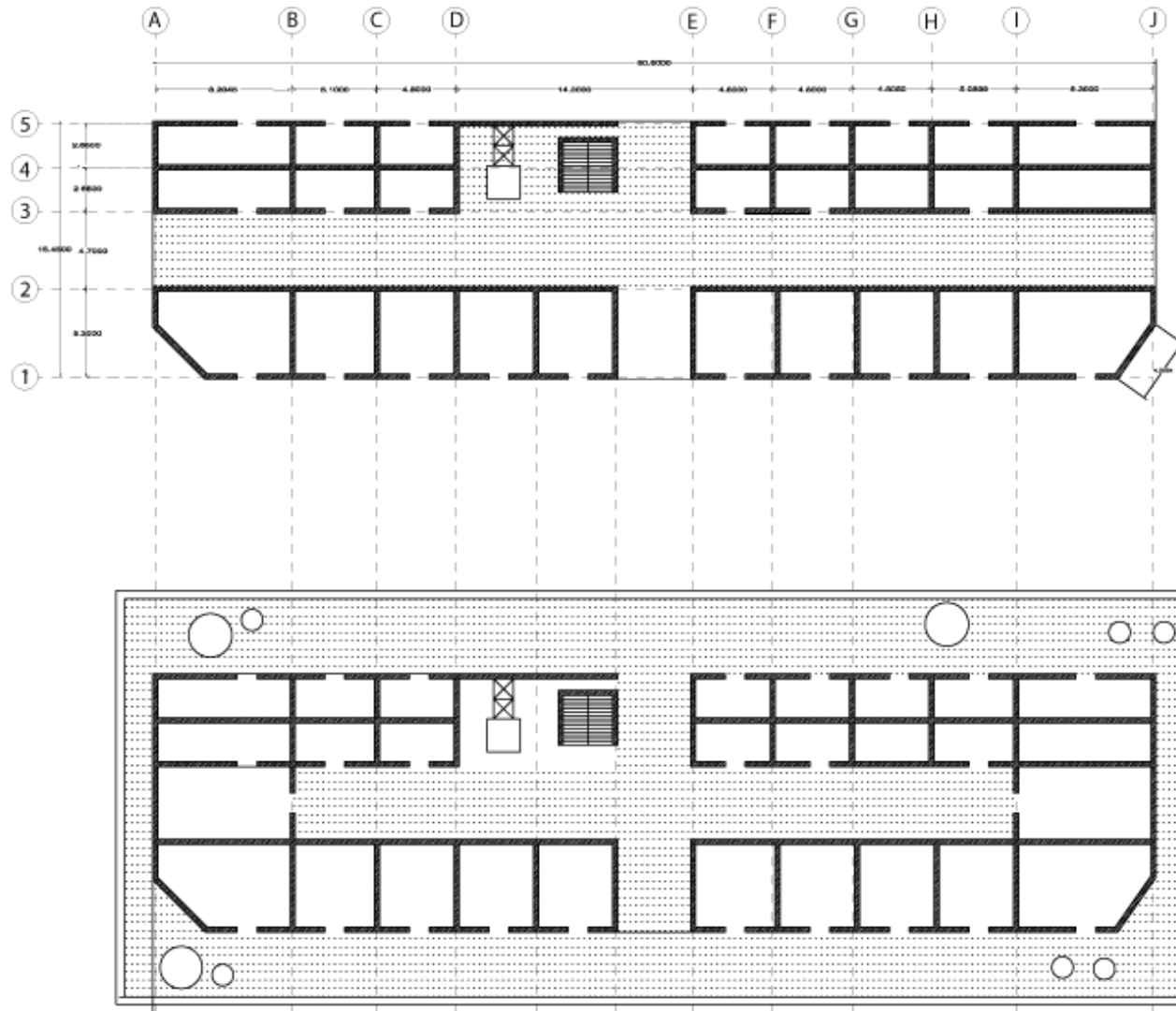
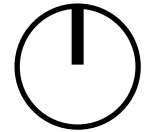

Condominio

Huérfanos con E. Riquelme.

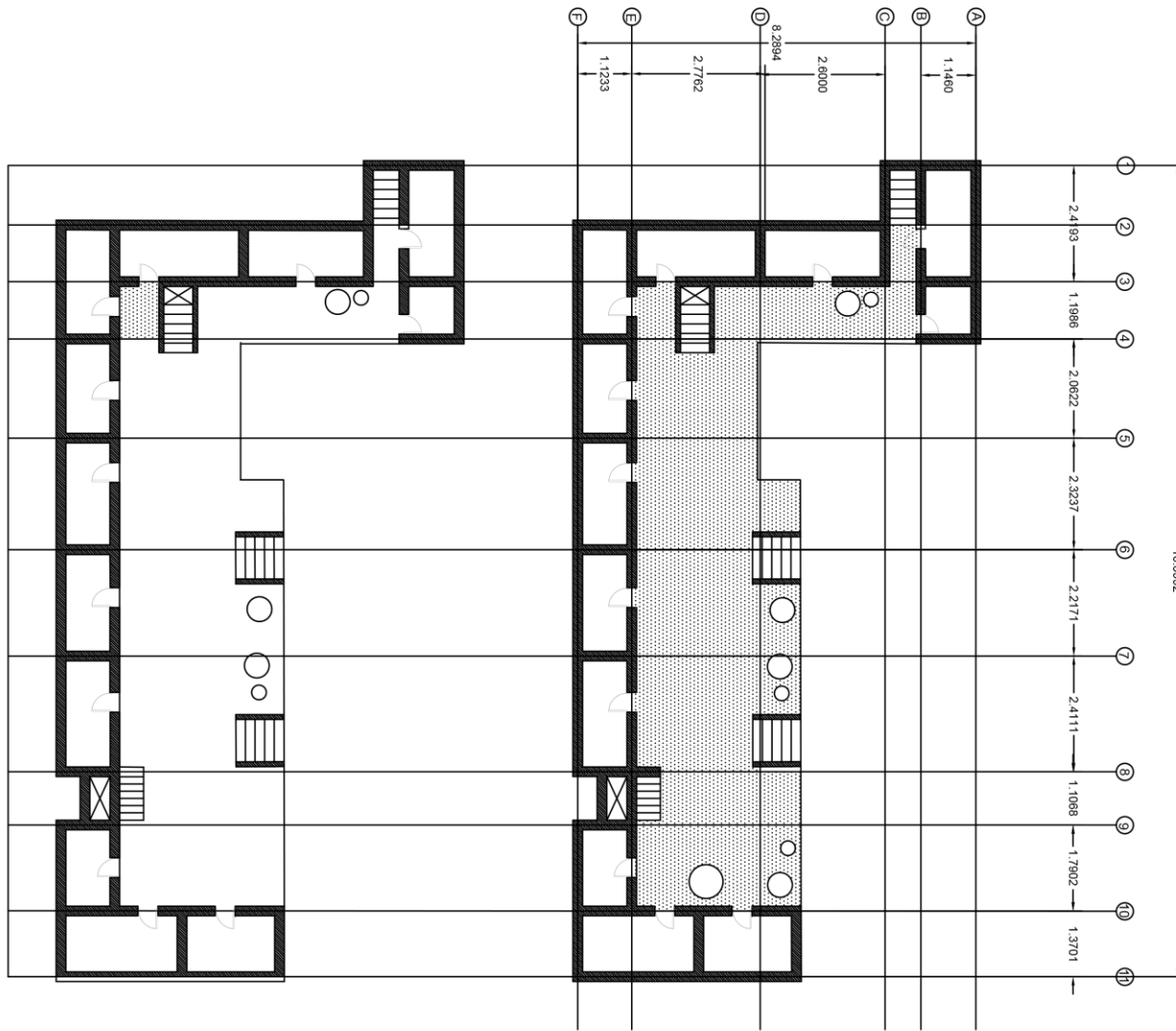
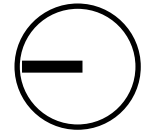

Casa Huérfanos con Plaza Brasil

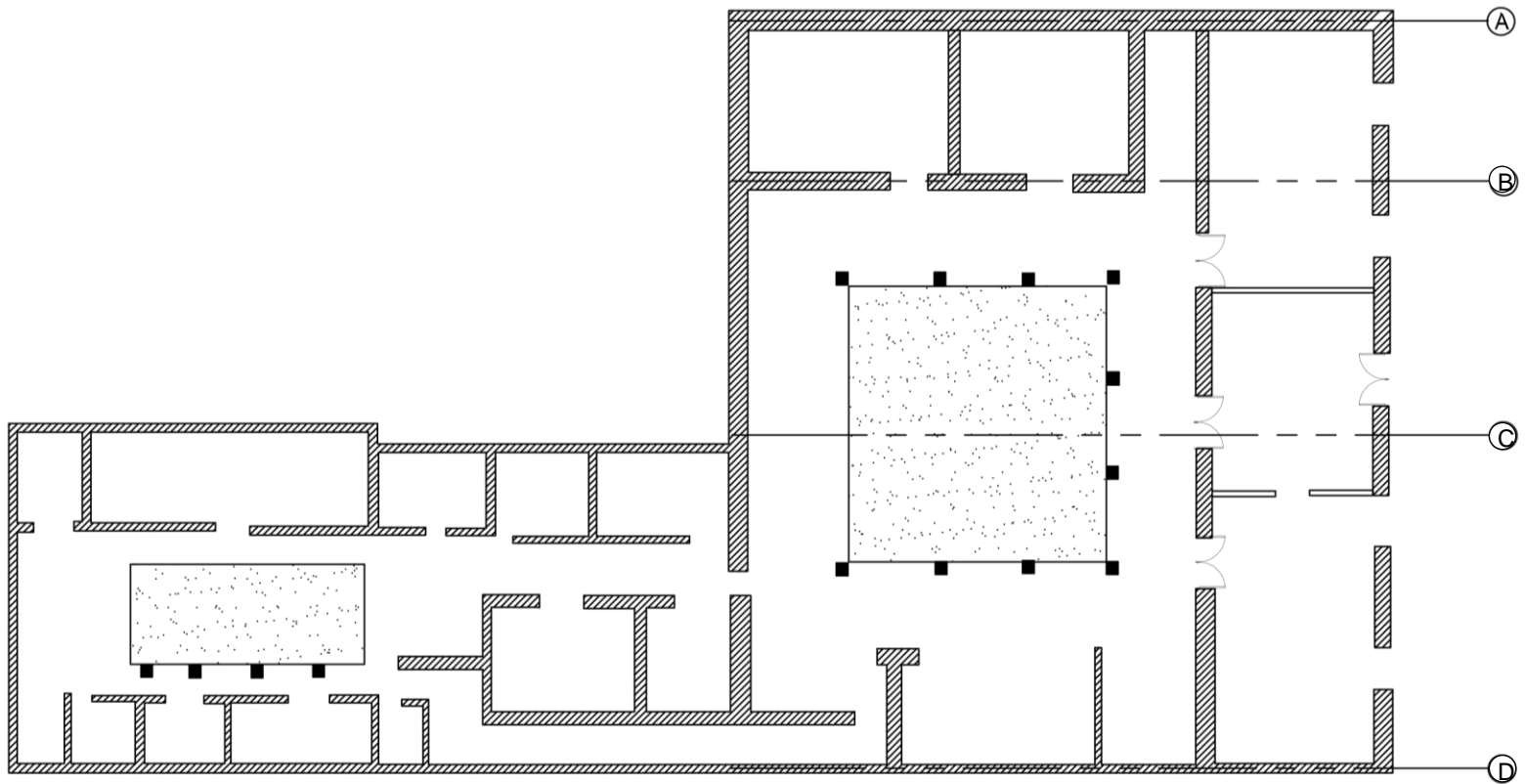
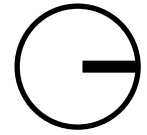

Eje Huérfanos

Levantamiento fotográfico

Sur poniente





Nor poniente





Nor oriente



Sur oriente



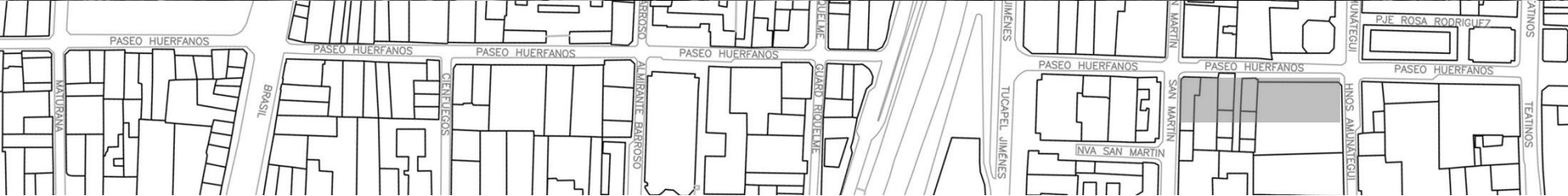

Puente

