HAL LEONARD
JAZZ COMBO PAK #12

56

ALL THE THINGS YOU ARE

(From Very Warm For May)

Words by OSCAR HAMMERSTEIN II
Music by JEROME KERN
Arranged by FRANK MANTOOTH

B♭ INSTRUMENTS

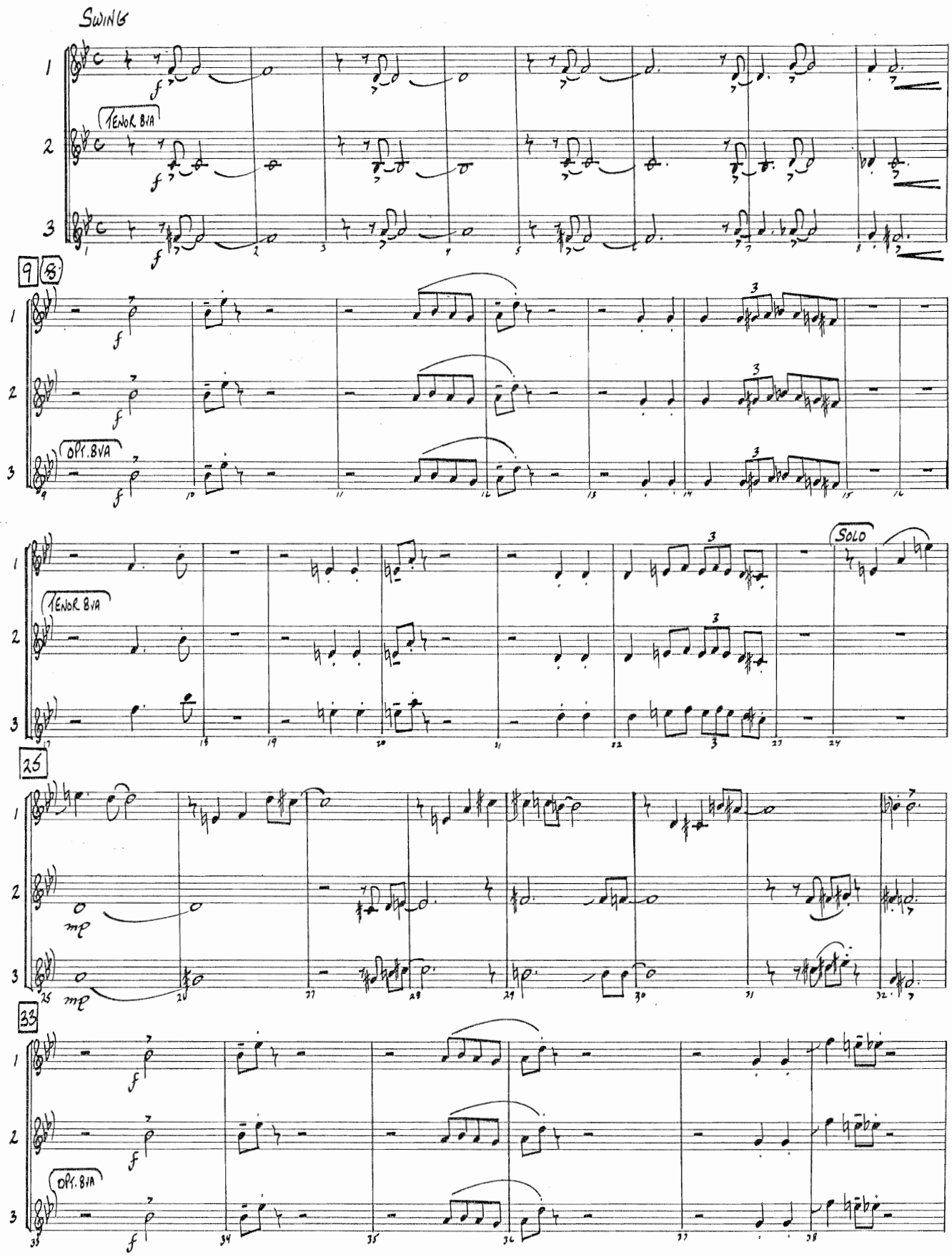

Copyright © 1939, 1987 T.B. Harms Company. Copyright Renewed. (c/o The Welk Music Group, Santa Monica, CA 90401)
International Copyright Secured Made in U.S.A. All Rights Reserved

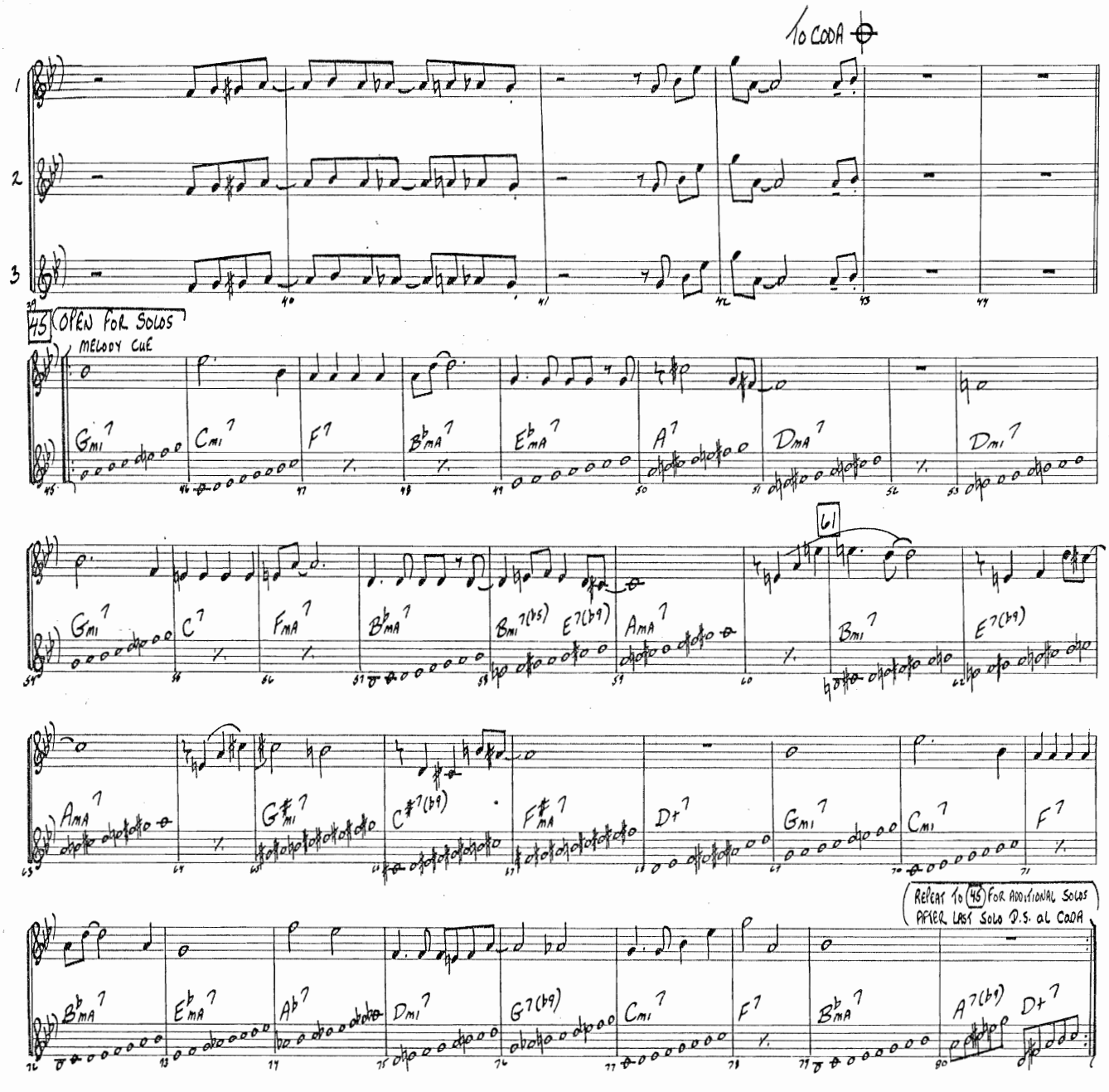
To CODA
45 OPEN FOR SOLOS
MELODY CUE
61
REPEAT TO 45 FOR ADDITIONAL SOLOS
AFTER LAST SOLO D.S. AL CODA
CODA
ff

HAL LEONARD
JAZZ COMBO PAK #12

56

ALL THE THINGS YOU ARE

(From Very Warm For May)

Words by OSCAR HAMMERSTEIN II
Music by JEROME KERN
Arranged by FRANK MANTOOTH

E♭ INSTRUMENTS

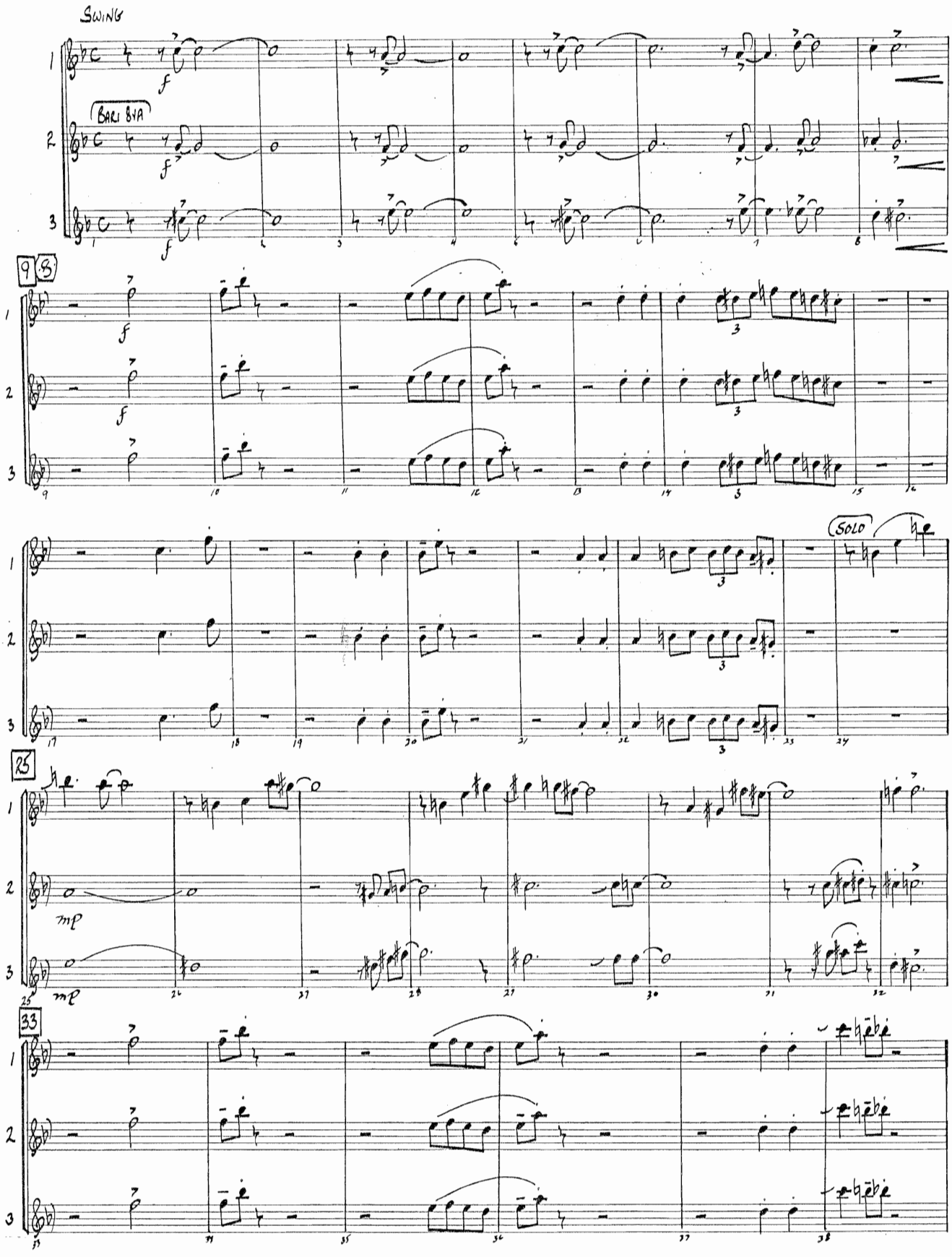

Copyright © 1939, 1967 T.B. Harms Company. Copyright Renewed. (c/o The Walk Music Group, Santa Monica, CA 90401)

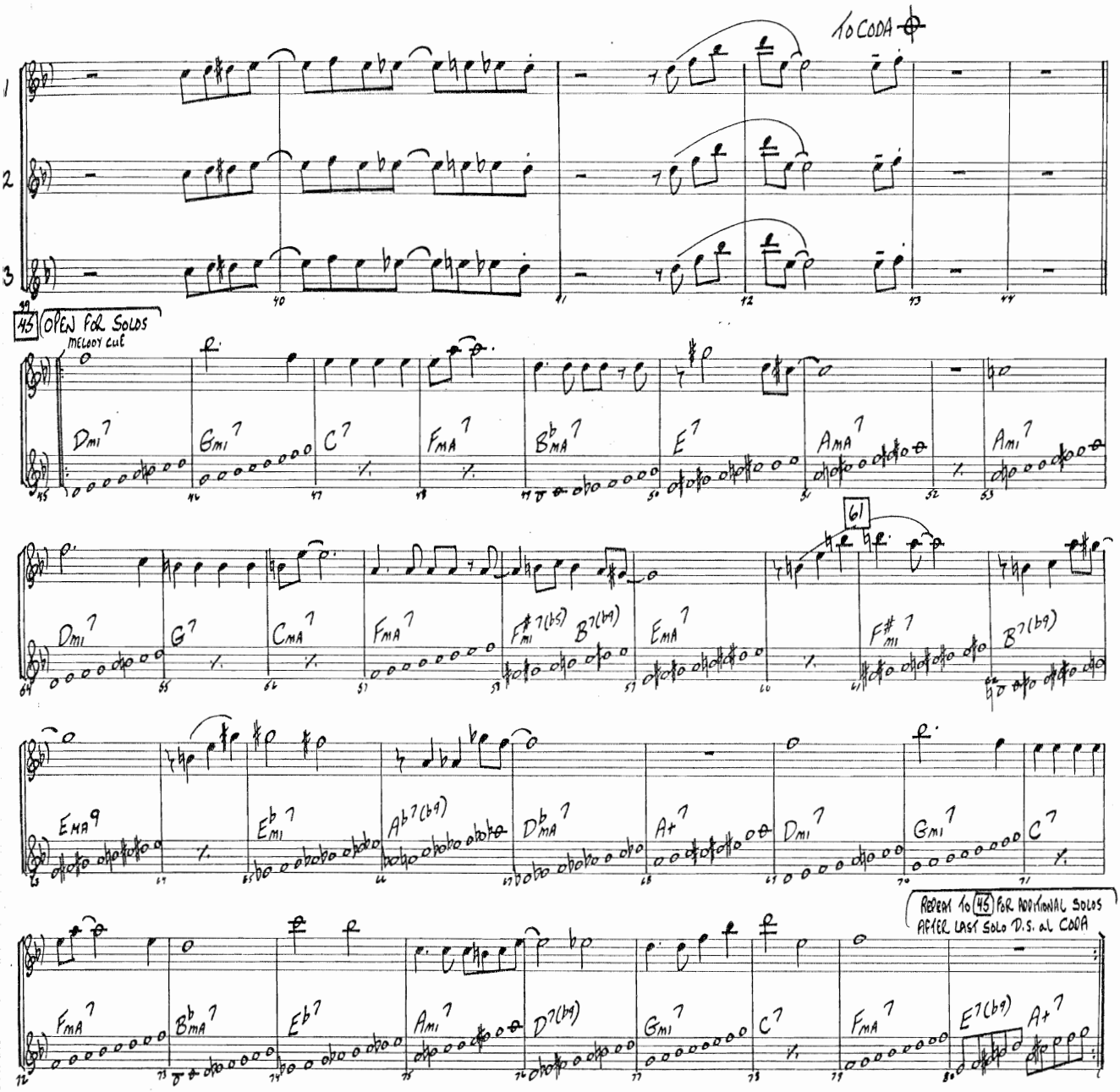
1
2
3
1o CODA
45
OPEN FOR SOLOS
MELODY CUT
Dmi7
Gmi7
C7
FMA7
BbMA7
E7
AMA7
Ami7
61
Dmi7
G7
CMA7
FMA7
F#mi7(b5)
B7(b9)
EMA7
F#mi7
B7(b9)
EMA9
Ebmi7
Ab7(b9)
DbMA7
A+7
Dmi7
Gmi7
C7
REPEAT 1o 45 FOR ADDITIONAL SOLOS
AFTER LAST SOLO D.S. al CODA
FMA7
BbMA7
Eb7
Ami7
D7(b9)
Gmi7
C7
FMA7
E7(b9)
A+7

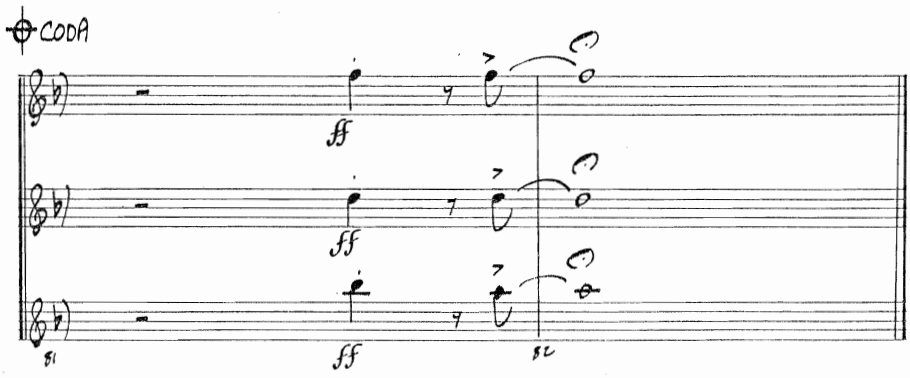
CODA
ff
ff
ff

HAL LEONARD
JAZZ COMBO PAK #12

56

ALL THE THINGS YOU ARE

(From Very Warm For May)

C INSTRUMENTS

Words by OSCAR HAMMERSTEIN II
Music by JEROME KERN
Arranged by FRANK MANTOOTH

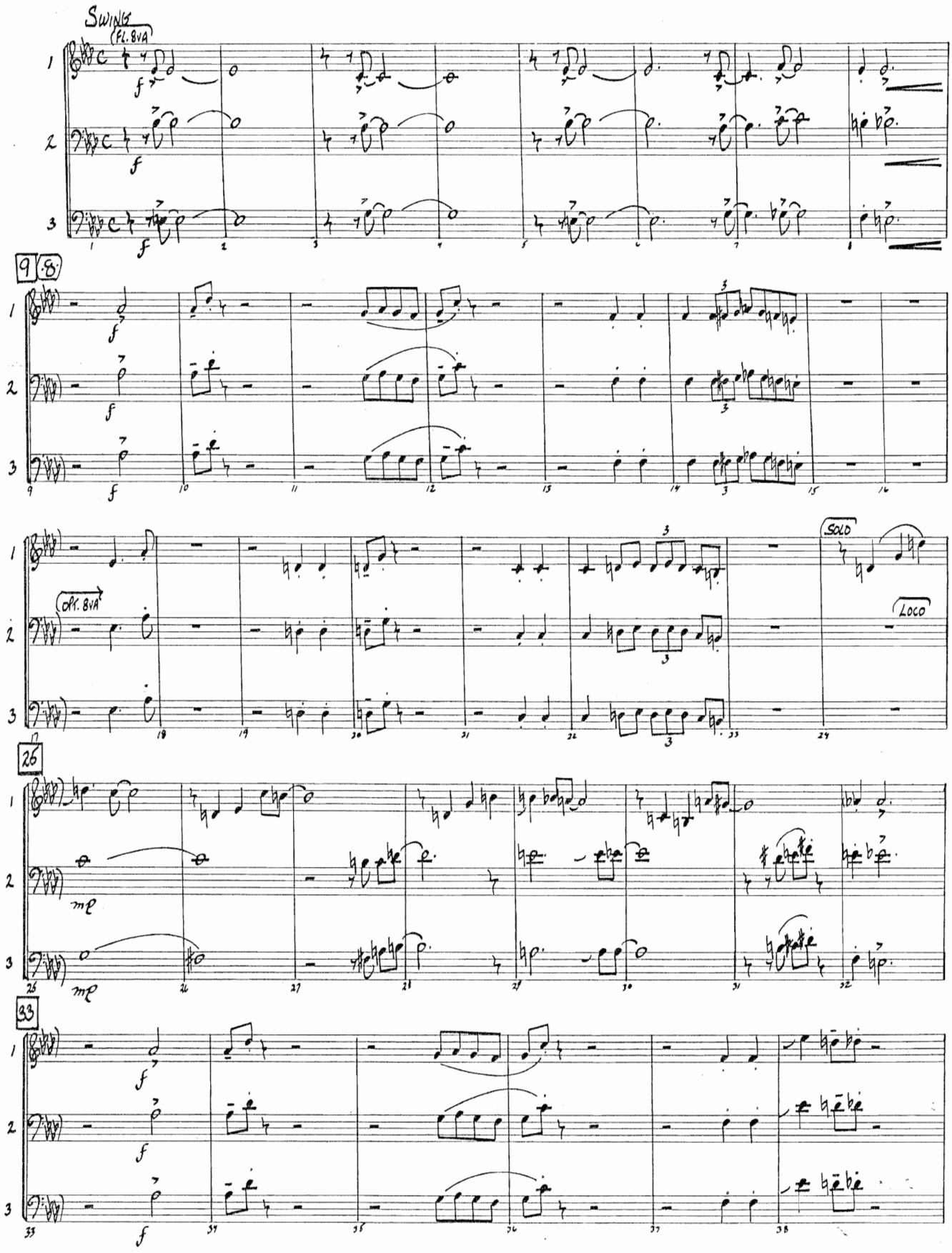

Copyright © 1939, 1987 T.B. Harms Company. Copyright Renewed. (c/o The Welk Music Group, Santa Monica, CA 90401)
International Copyright Secured Made in U.S.A. All Rights Reserved

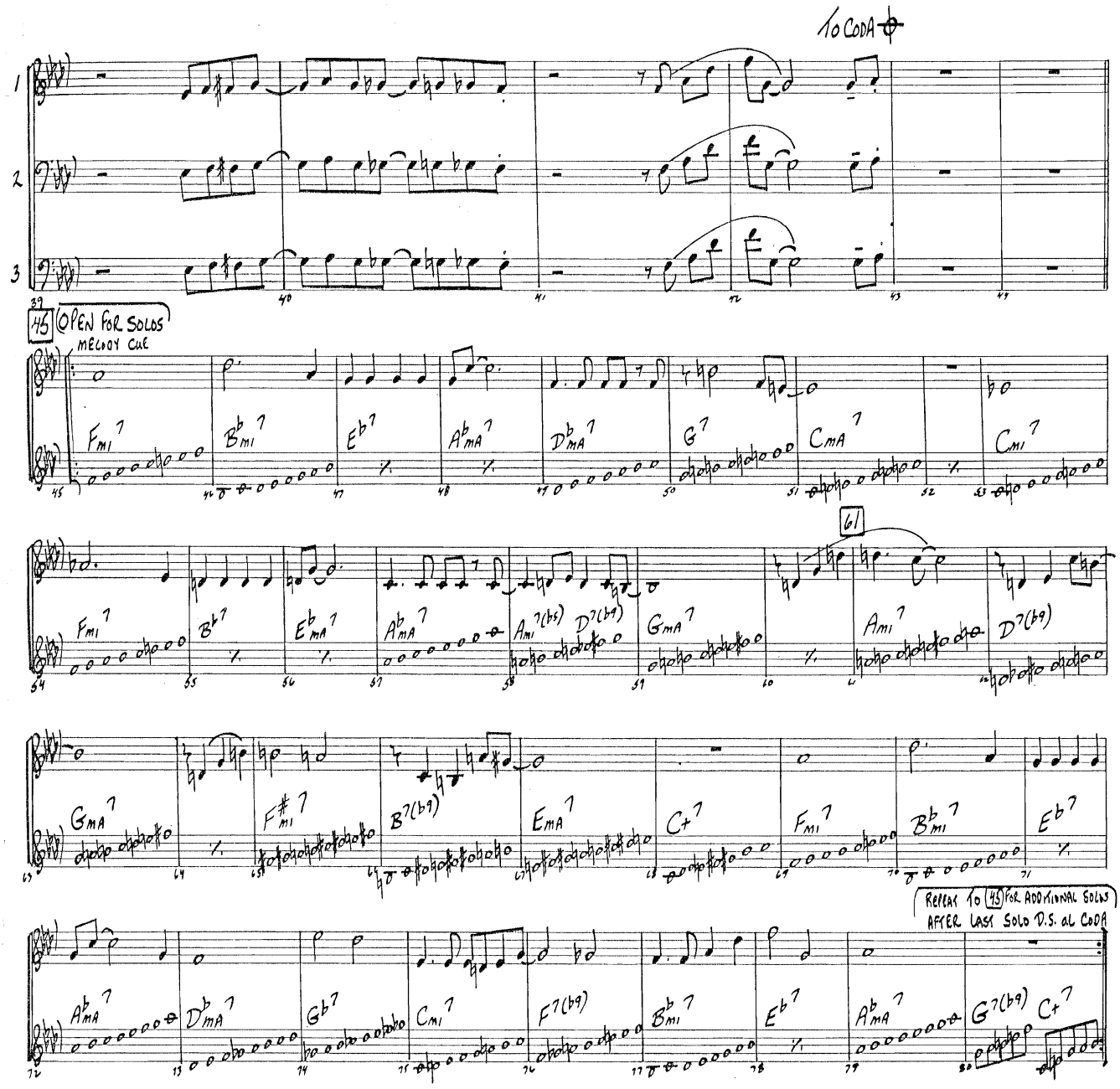
1
2
3
1o CODA
39
45
OPEN FOR SOLOS
MELODY CUE
61
REPEAT 1o 45 FOR ADDITIONAL SOLOS
AFTER LAST SOLO D.S. al CODA

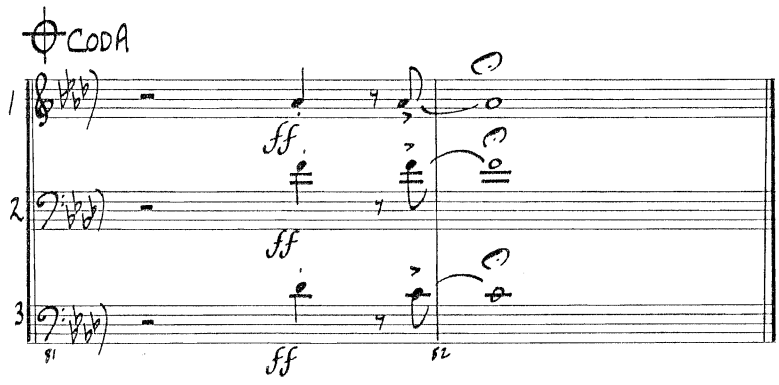
CODA
1
2
3
ff
ff
ff

56

ALL THE THINGS YOU ARE

(From Very Warm For May)

PIANO/CONDUCTOR

Words by OSCAR HAMMERSTEIN II
Music by JEROME KERN
Arranged by FRANK MANTOOTH

Swing (♩=200)

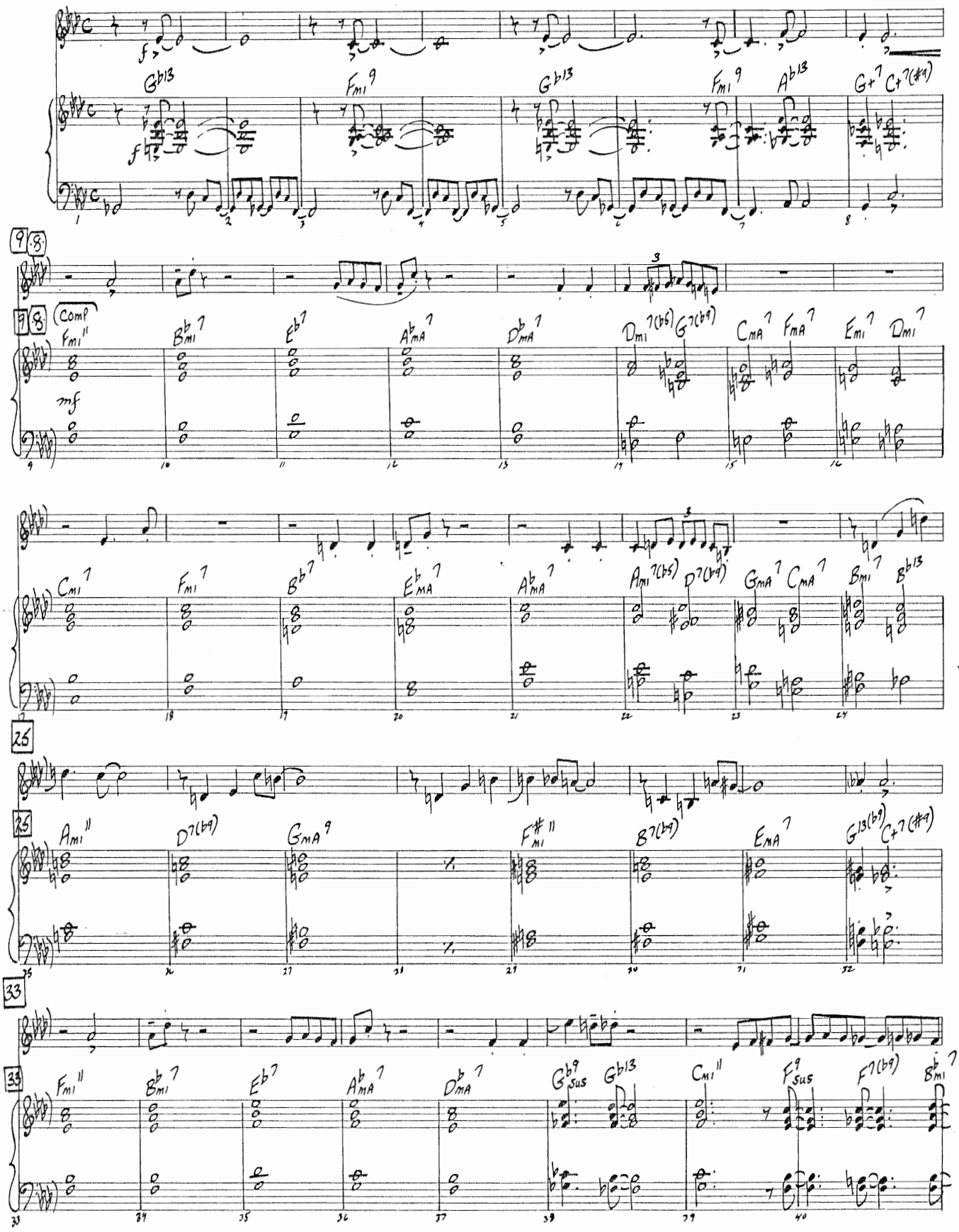

To CODA

45 OPEN FOR SOLOS
MELODY CUE

mf

61

61

(RETURN TO 45 FOR ADDITIONAL SOLOS
AFTER LAST SOLO D.S. AL CODA)

CODA

ff

HAL LEONARD
JAZZ COMBO PAK #12

56

ALL THE THINGS YOU ARE

(From Very Warm For May)

BASS

Words by OSCAR HAMMERSTEIN II
Music by JEROME KERN
Arranged by FRANK MANTOOTH

Swing

f

9 mf

25 mf

33

45 OPEN FOR SOLOS mf

61

REPEAT TO 45 FOR ADDITIONAL SOLOS

AFTER LAST SOLO D.S. AL CODA

CODA

ff

Copyright © 1939, 1967 T.B. Harms Company. Copyright Renewed. (c/o The Walk Music Group, Santa Monica, CA 90401)
International Copyright Secured Made In U.S.A. All Rights Reserved

56

ALL THE THINGS YOU ARE

(From Very Warm For May)

Words by OSCAR HAMMERSTEIN II
Music by JEROME KERN
Arranged by FRANK MANTOOTH

DRUMS

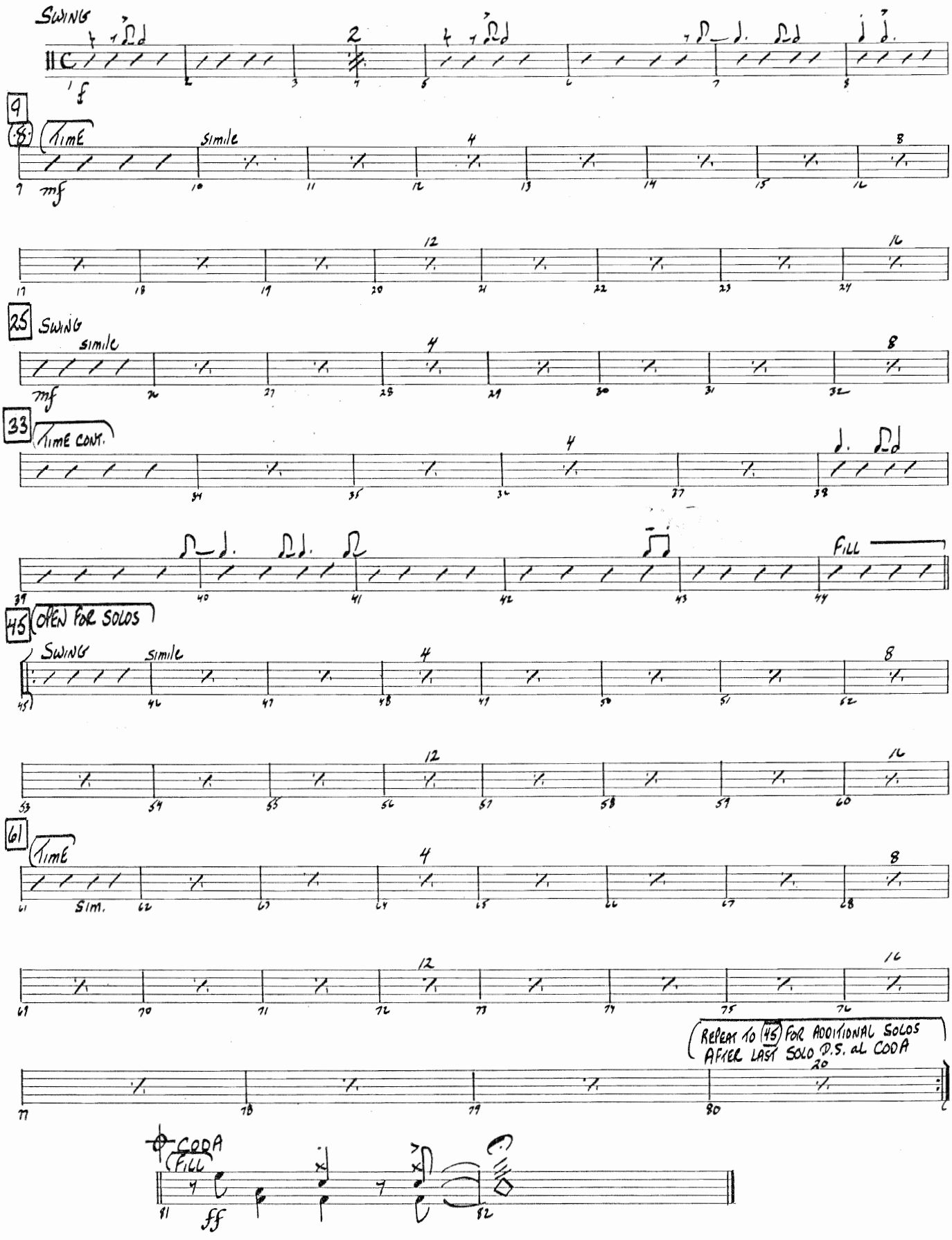

Copyright © 1939, 1987 T.B. Harms Company. Copyright Renewed. (c/o The Welk Music Group, Santa Monica, CA 90401)
International Copyright Secured Made in U.S.A. All Rights Reserved