ESCOCESA

Allegretto

Mozart

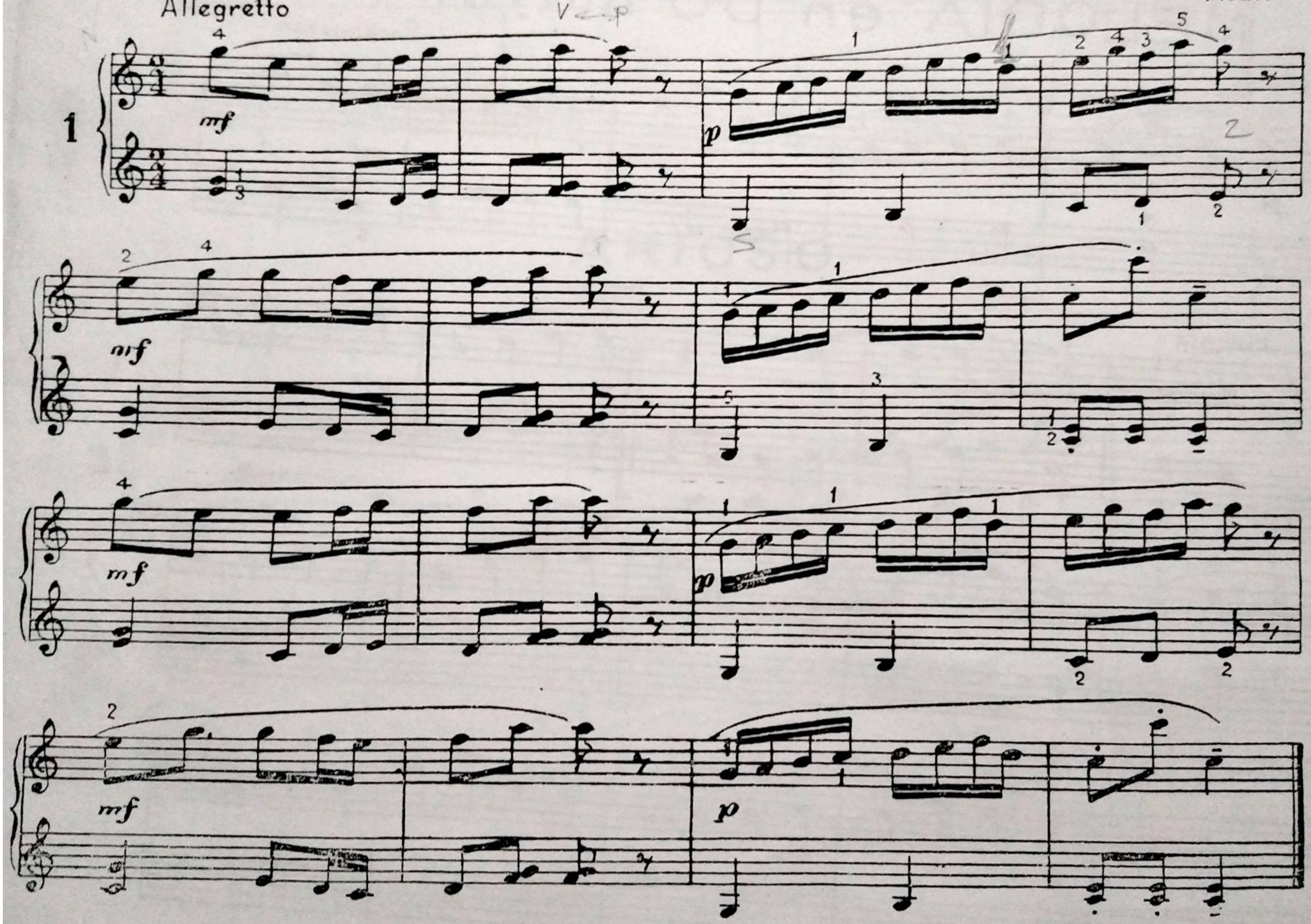

Scanned by TapScanner

MELODIA en DO mayor

Andante

Enckhausen

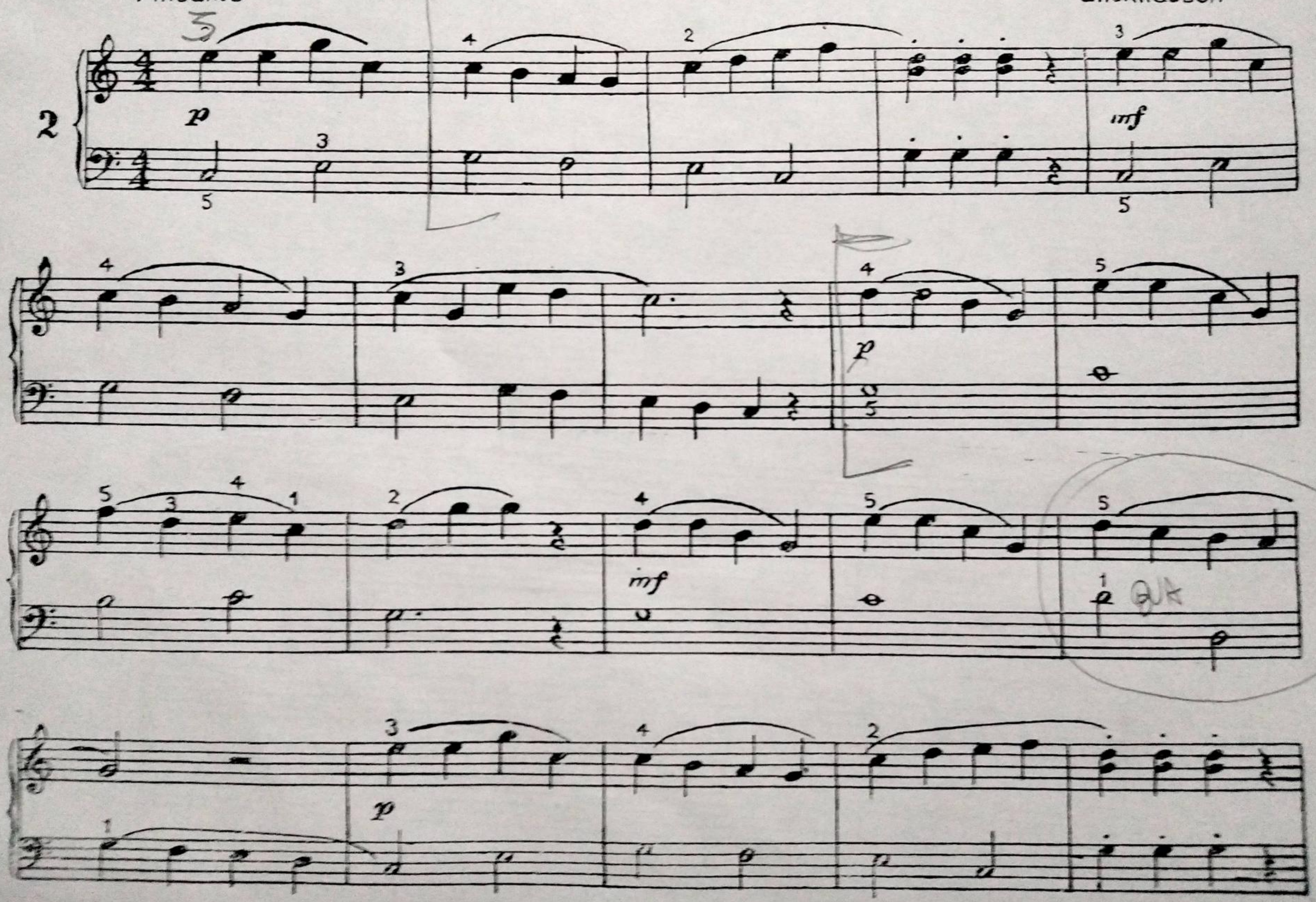

Scanned by TapScanner

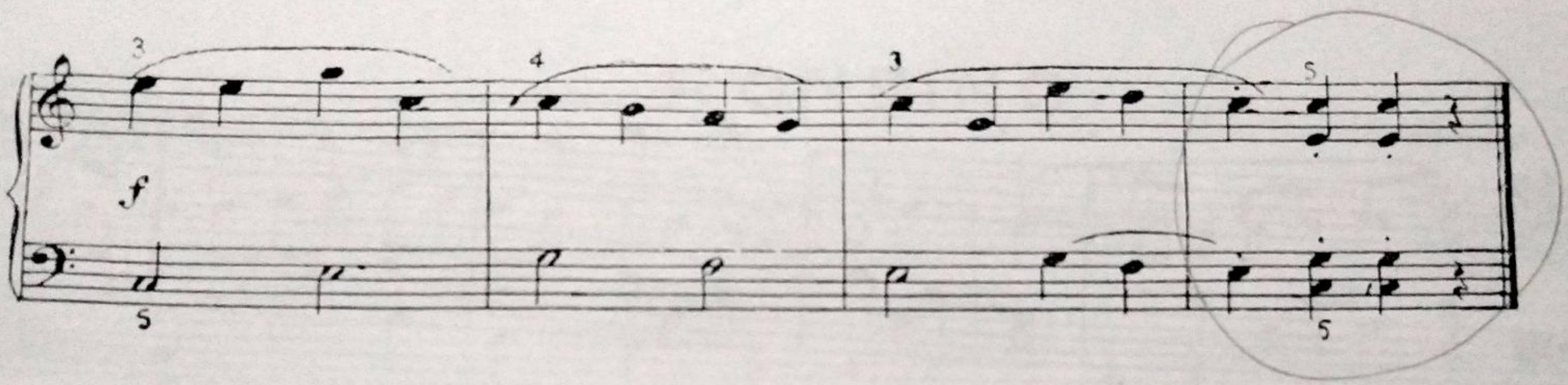

ARIOSO

Lento

Mozart

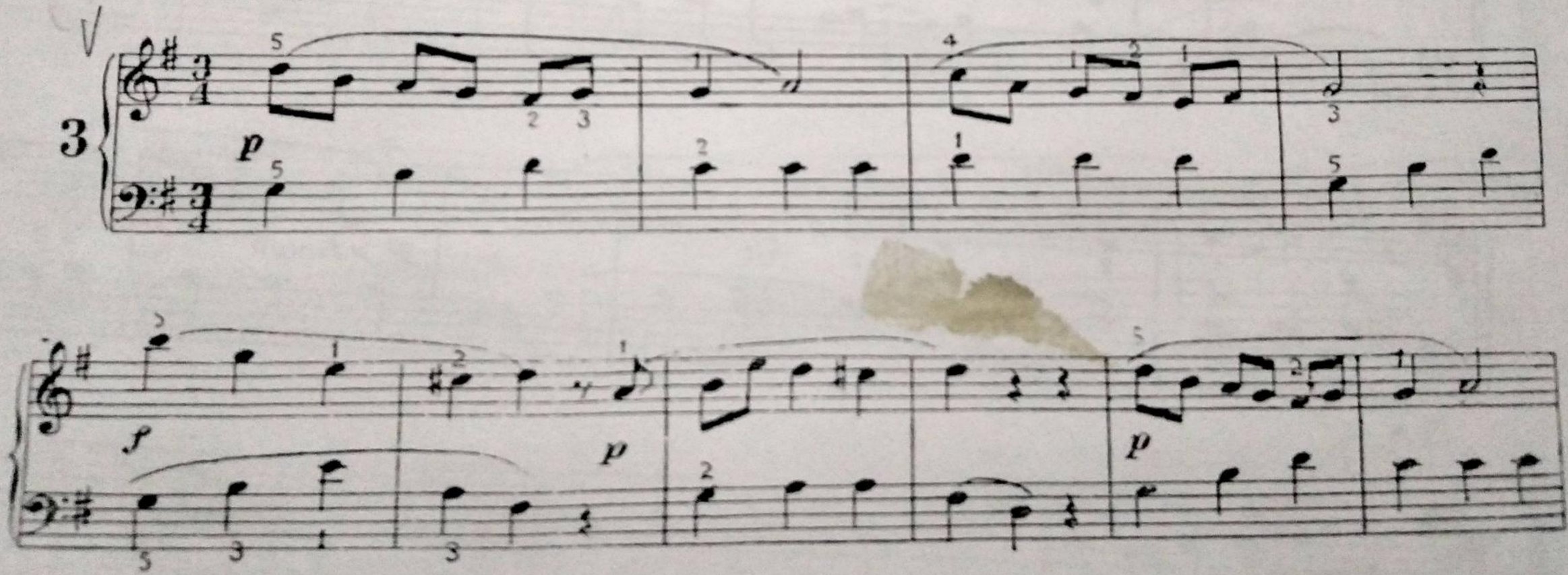

Scanned by TapScanner

f

p

f

p

rit.

p a tempo

f

rit

Scanned by TapScanner

RONDINO

Allegretto

Enckhausen

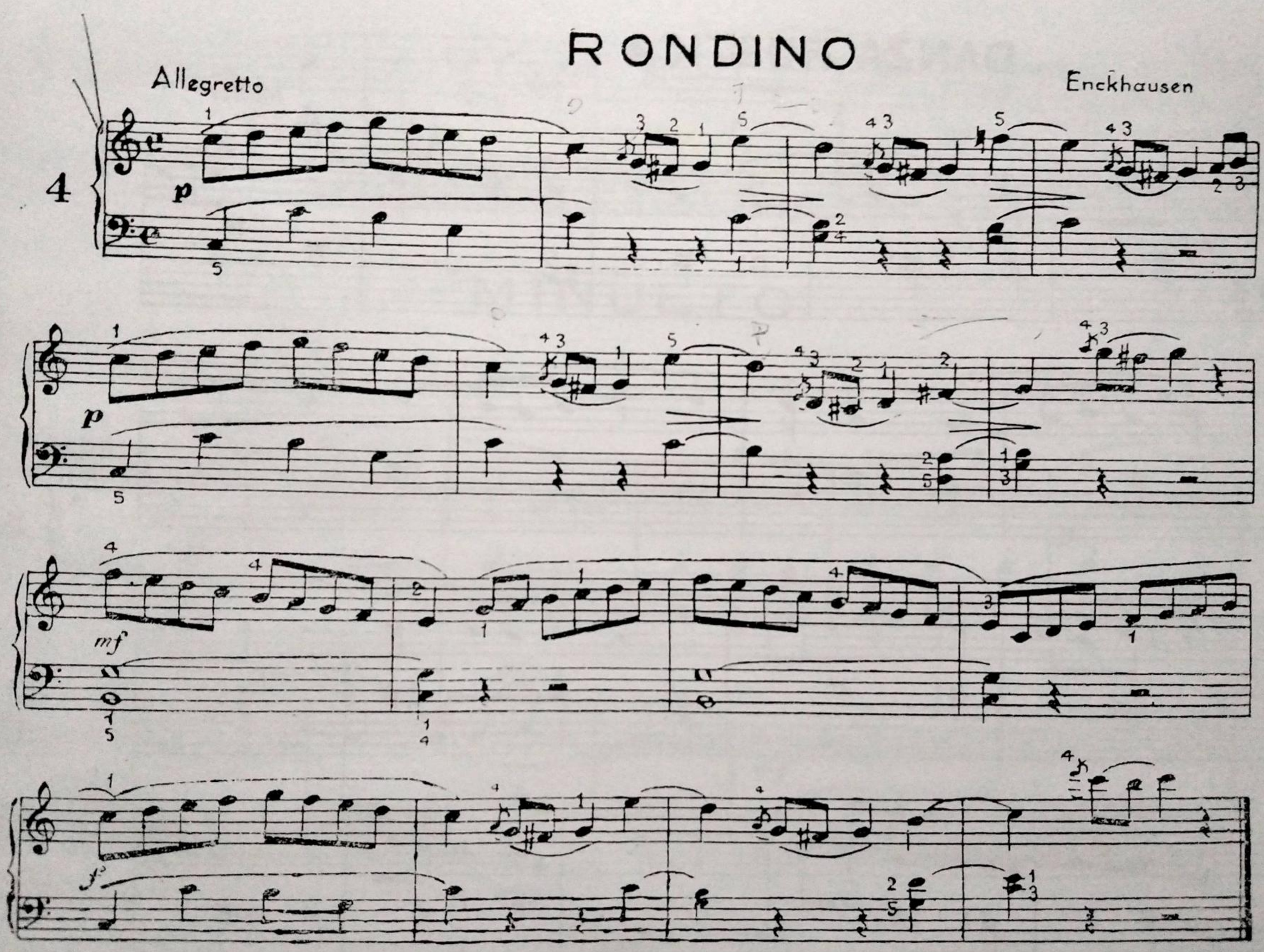

Scanned by TapScanner

DANZA RUSTICA

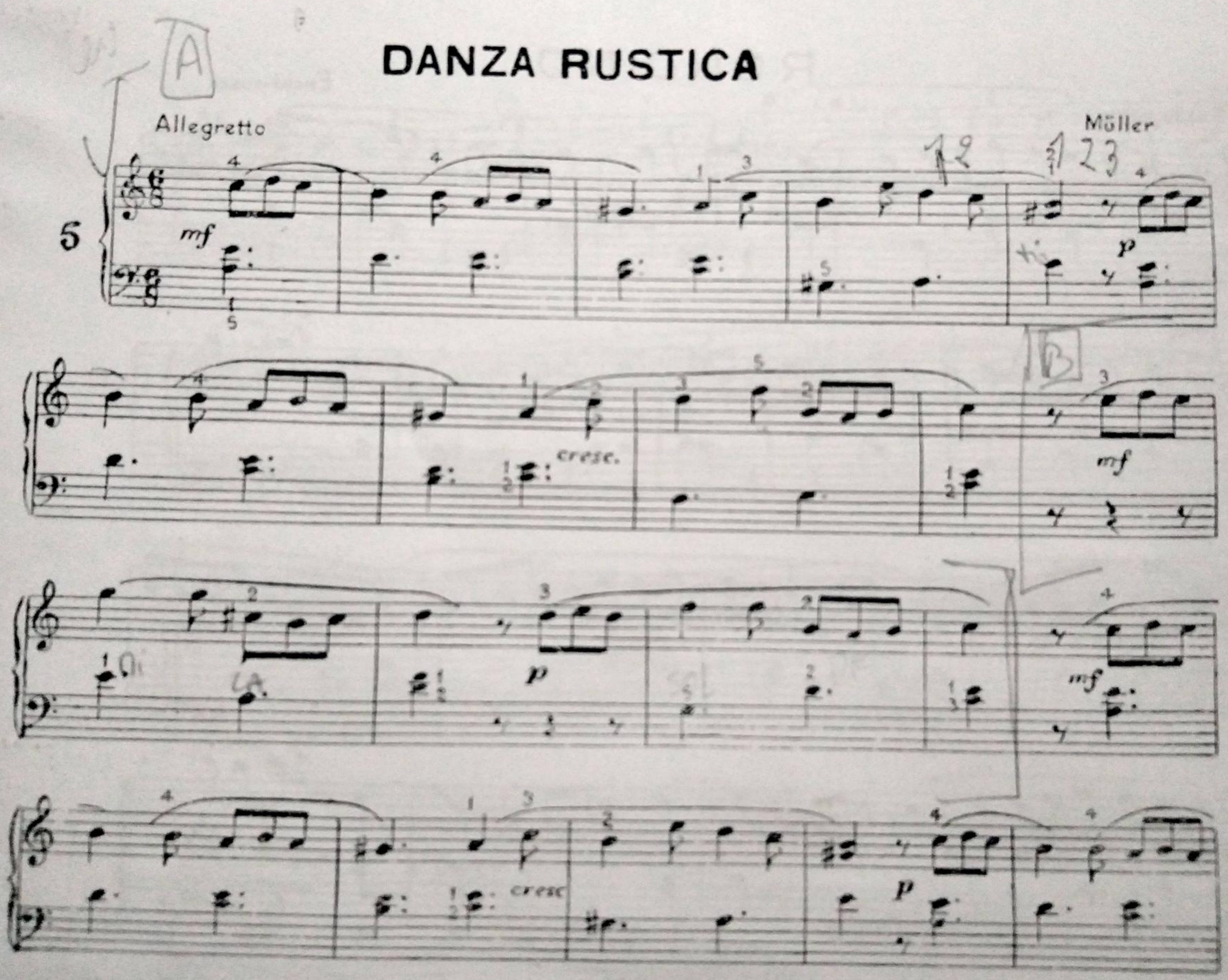

Scanned by TapScanner

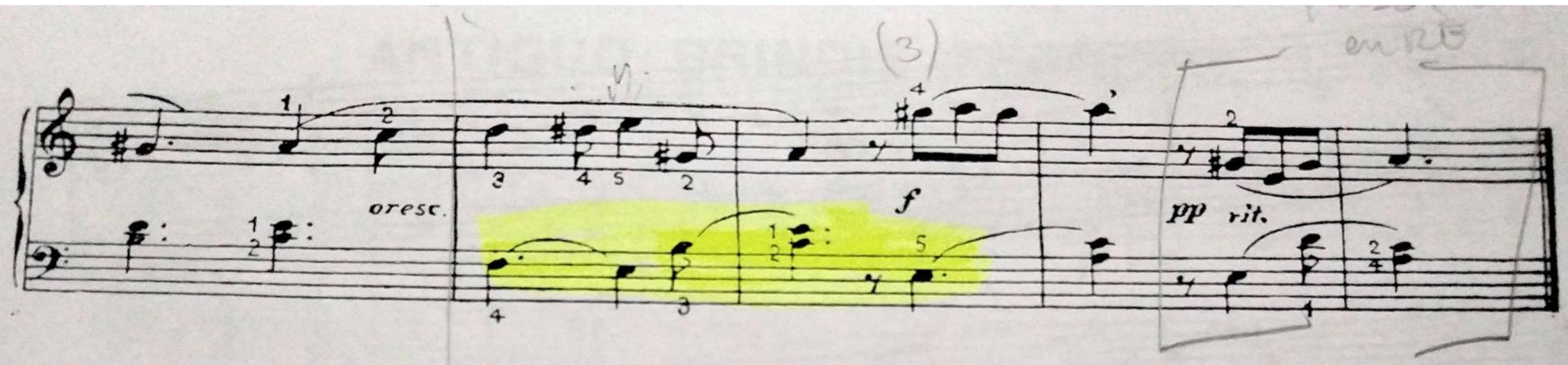

MINUETO

Allegretto un poco moderato

Melodía Provenzal.

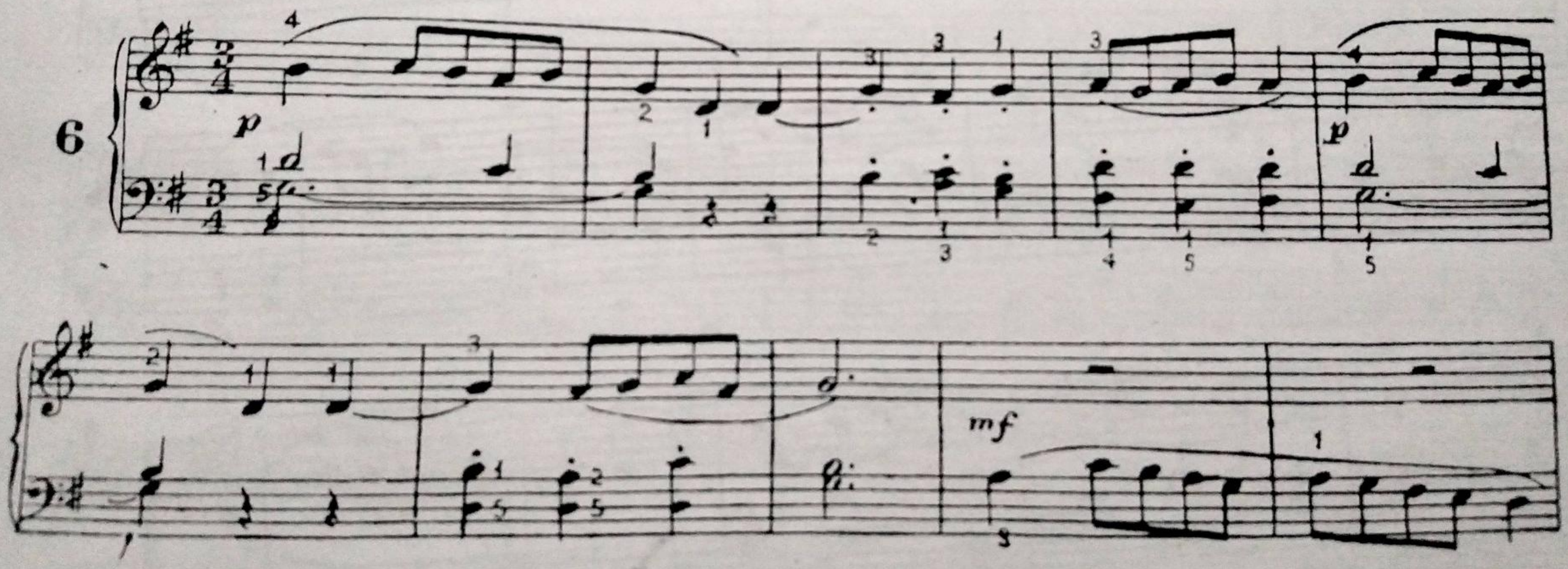

Scanned by TapScanner

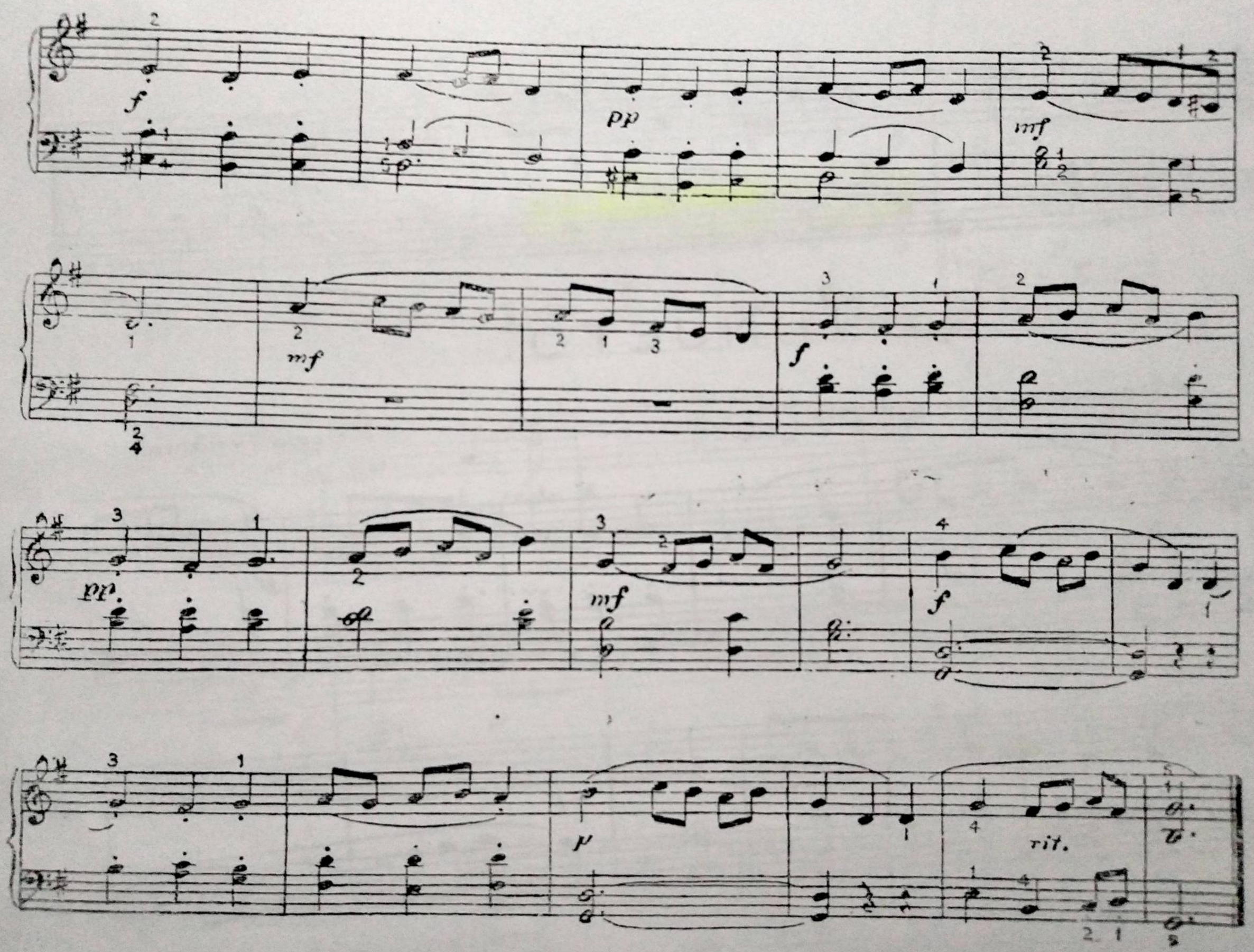

Scanned by TapScanner

ANTIGUO BRINDIS FRANCES

Allegro non troppo

Anónimo

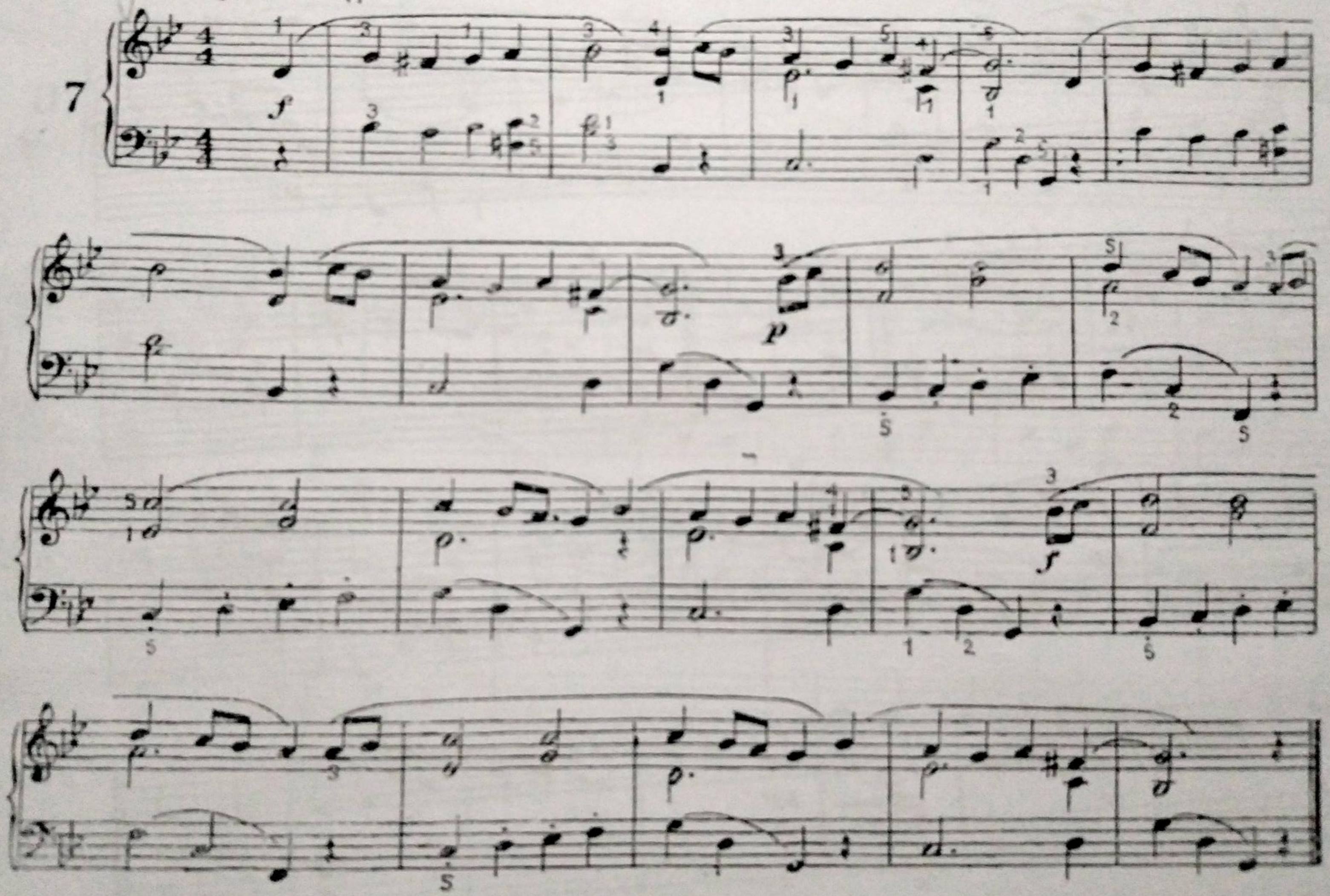

Scanned by TapScanner

MINUETO

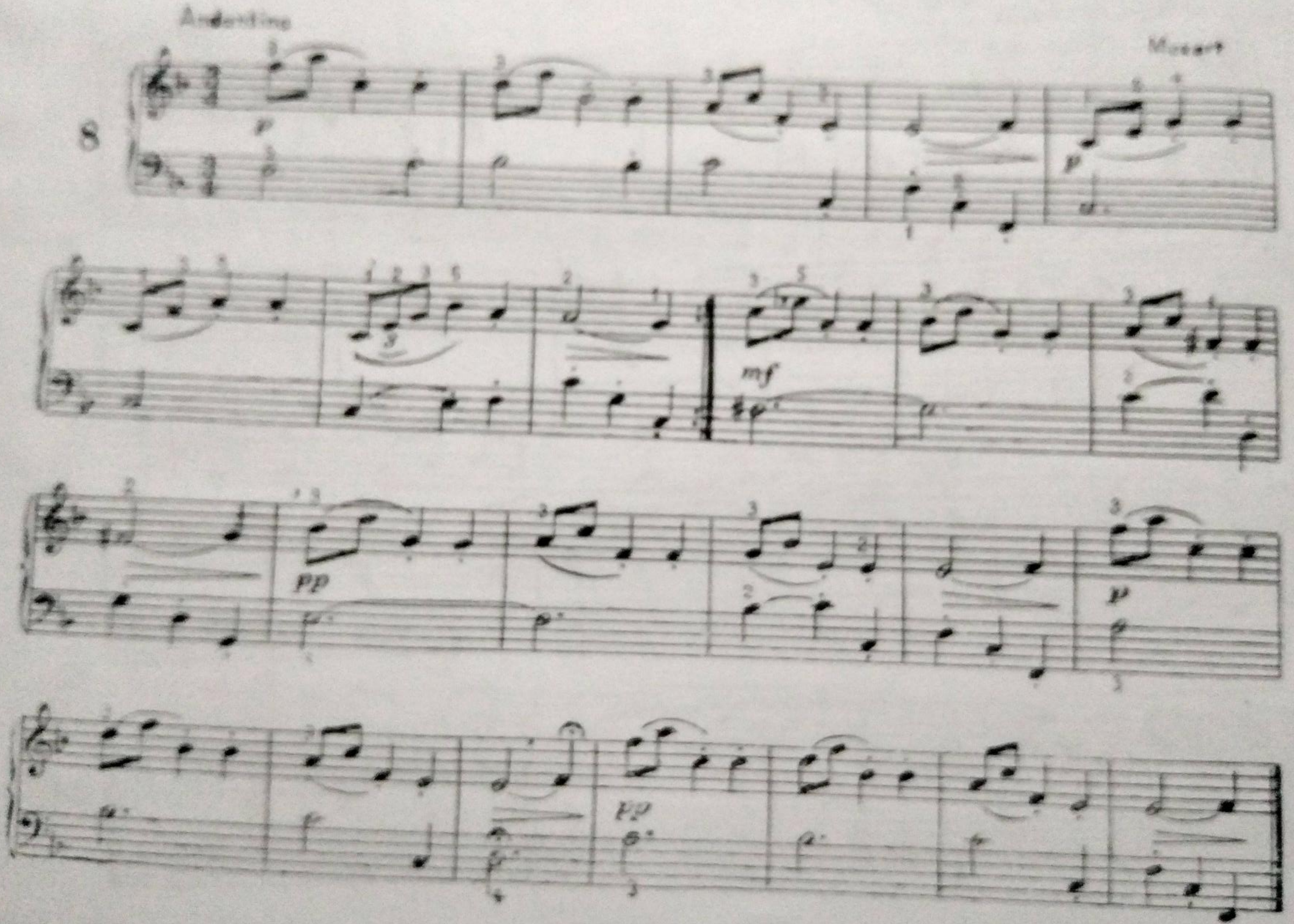

Scanned by TapScanner

DANZA ALEMANA

Allegro

Beethoven

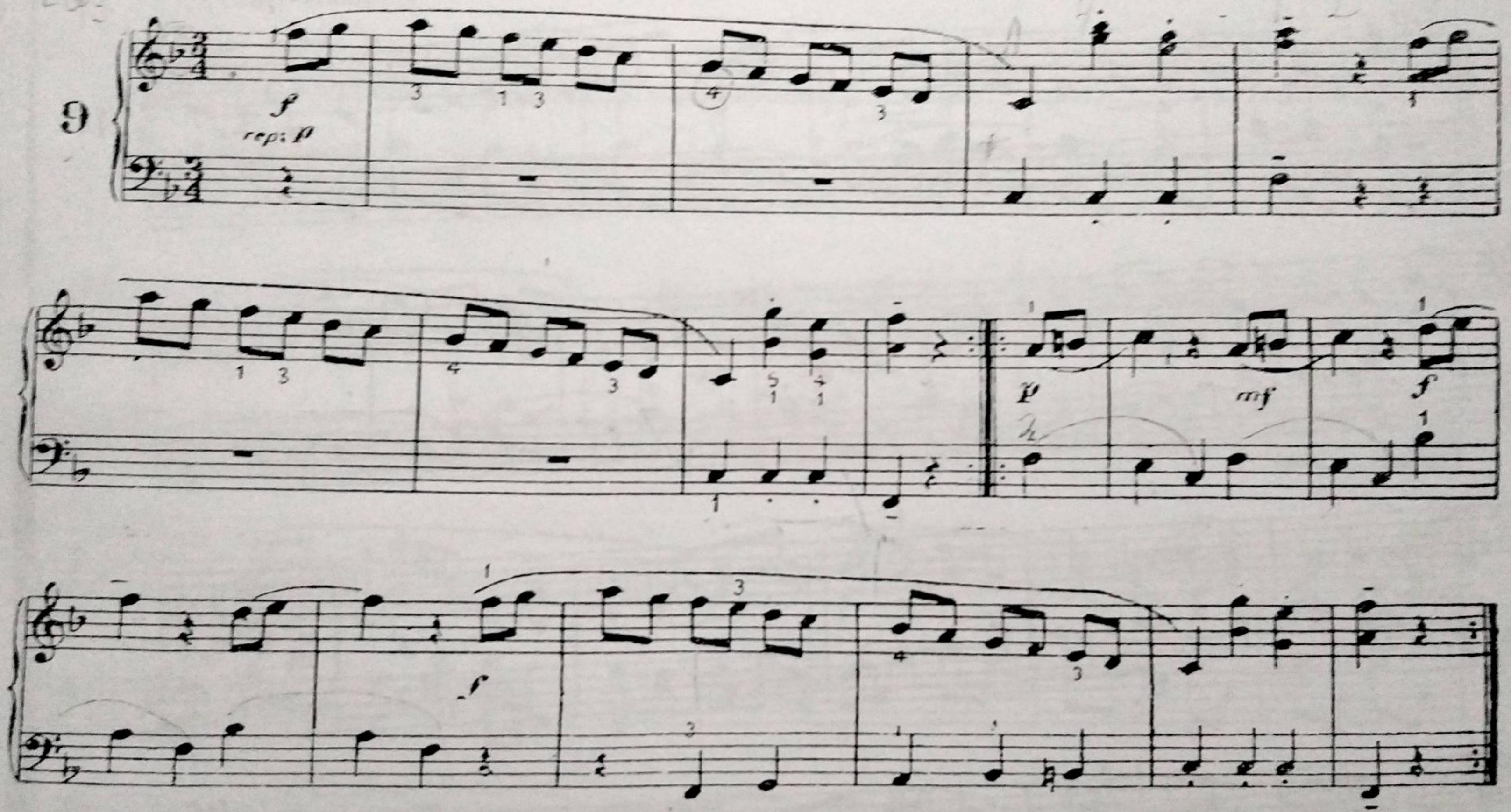

Scanned by TapScanner

GAVOTA

Anonimo francés

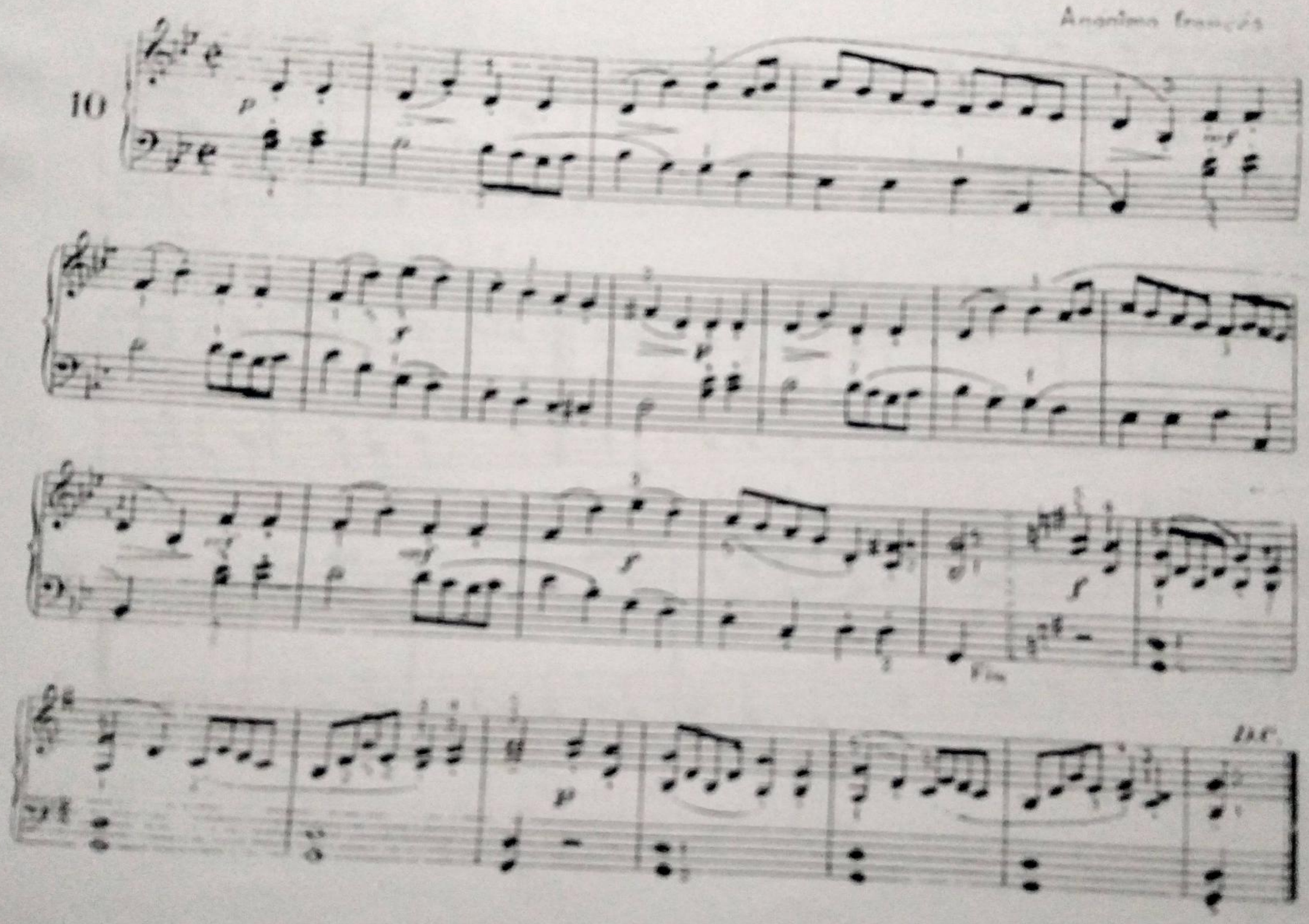

Scanned by TapScanner

MELODIA FRANCESA

Allegretto

11

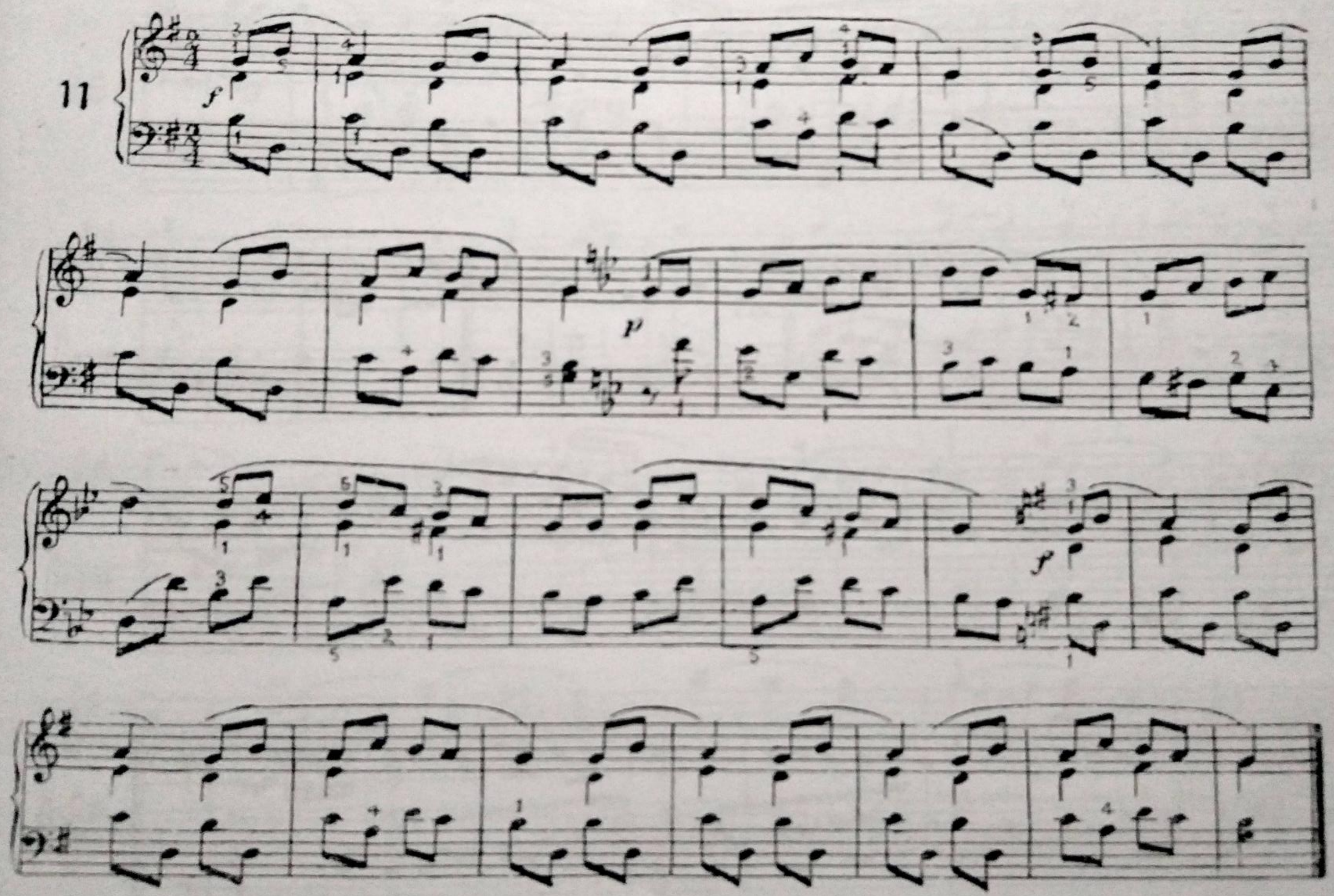

Scanned by TapScanner

ALLEGRO

Mozart.

12

f *pp* *p*

pp *p*

mf *f*

pp *f* *pp* *vii.*

Scanned by TapScanner

MINUETO

J. Haydn.

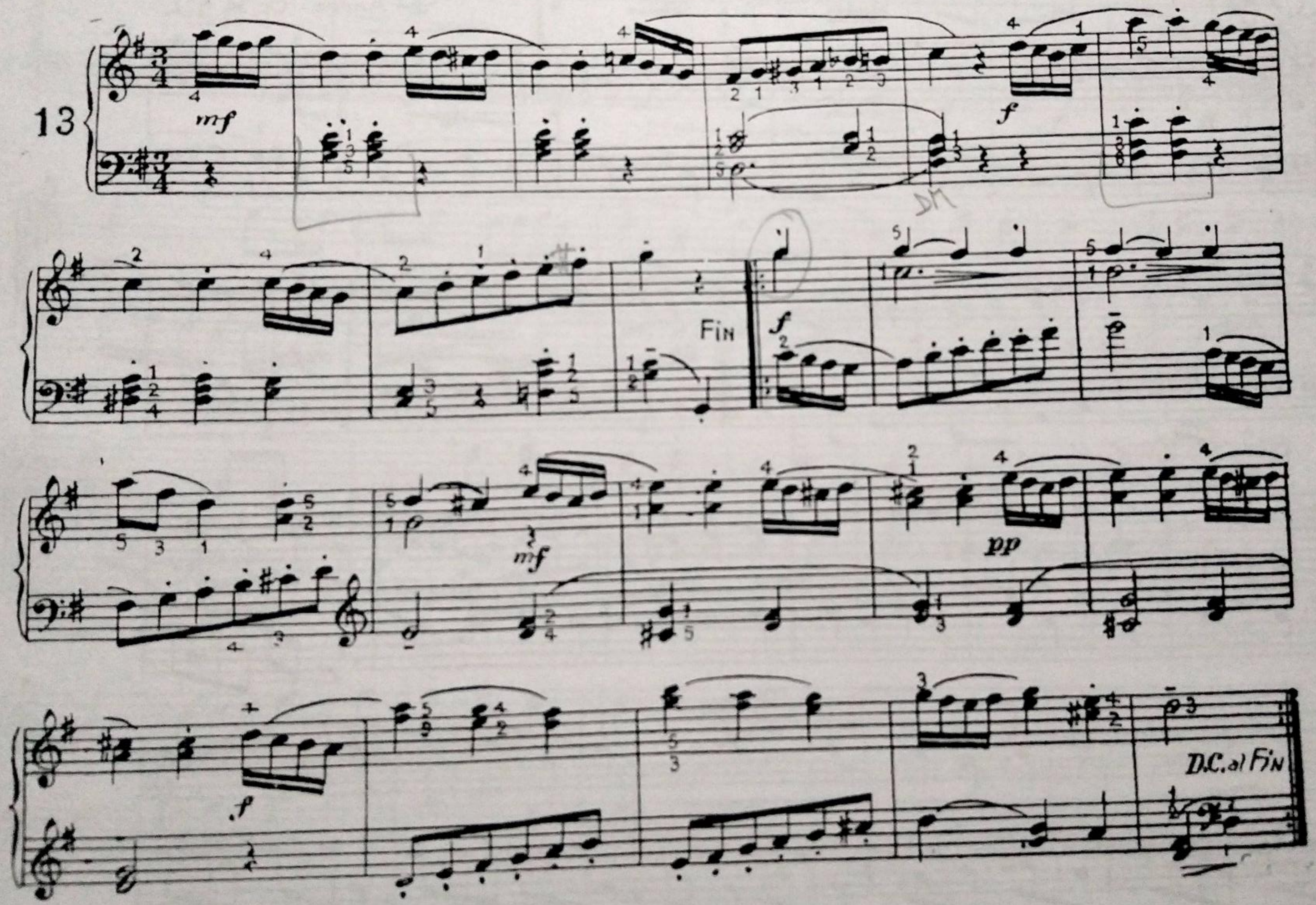

SONATINA

J.A.Andre Op.34 N:1.

Moderato

14

p

mf

p

mf

f

poco rit.

mf cantando

Scanned by TapScanner

RONDO - Allegretto

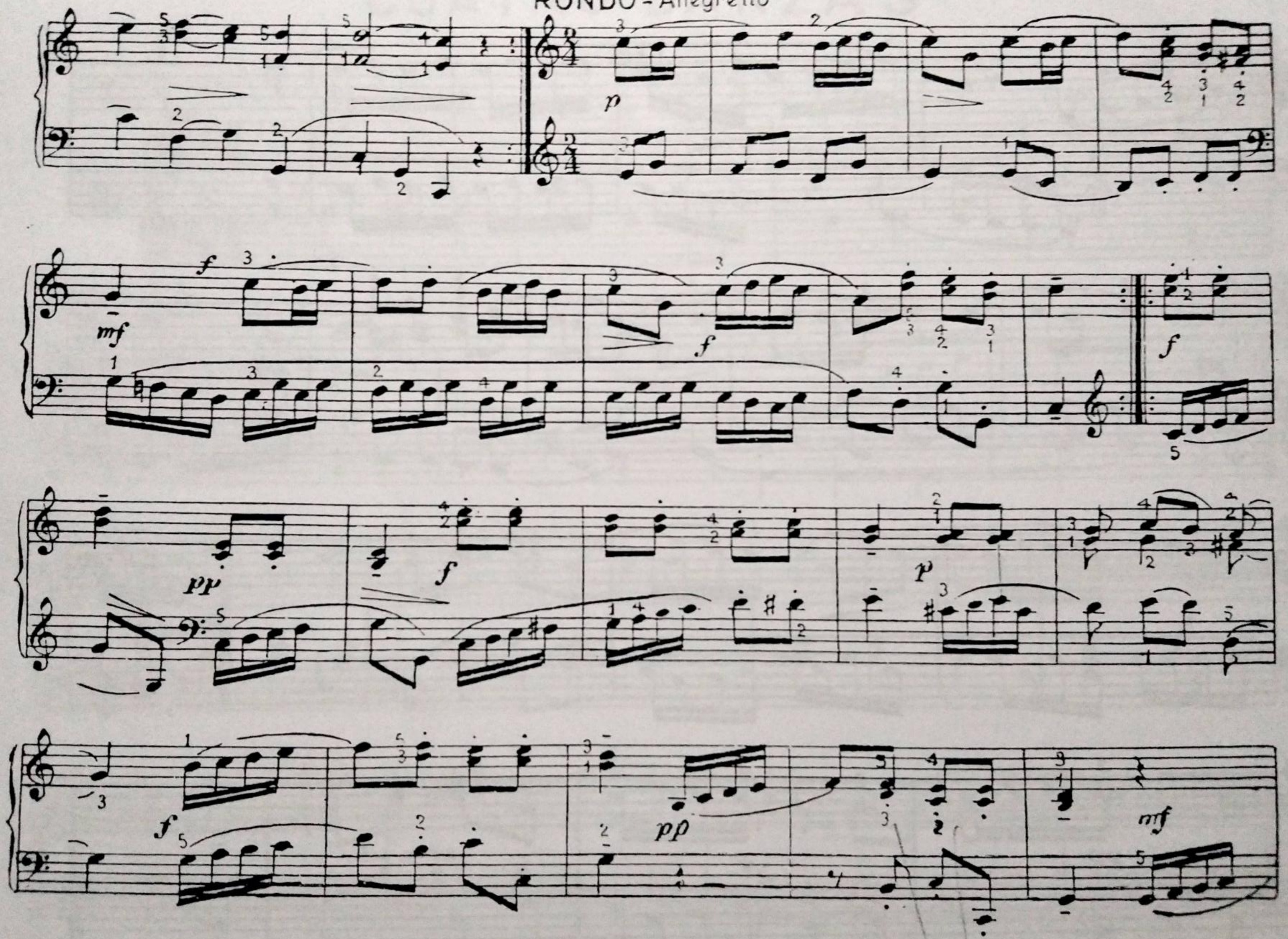

Scanned by TapScanner

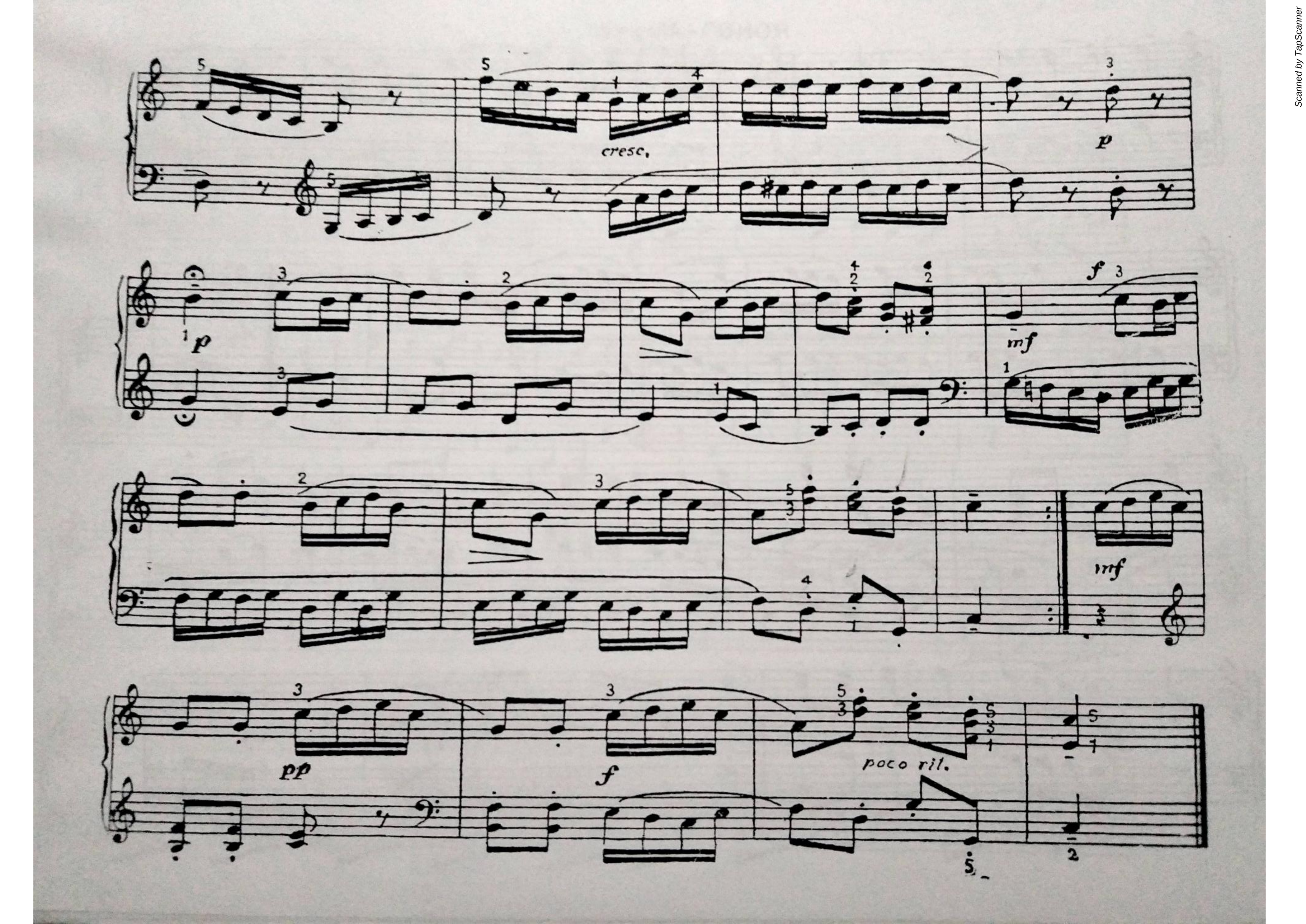

Scanned by TapScanner

CUATRO DANZAS

Nº 1

Haydn.

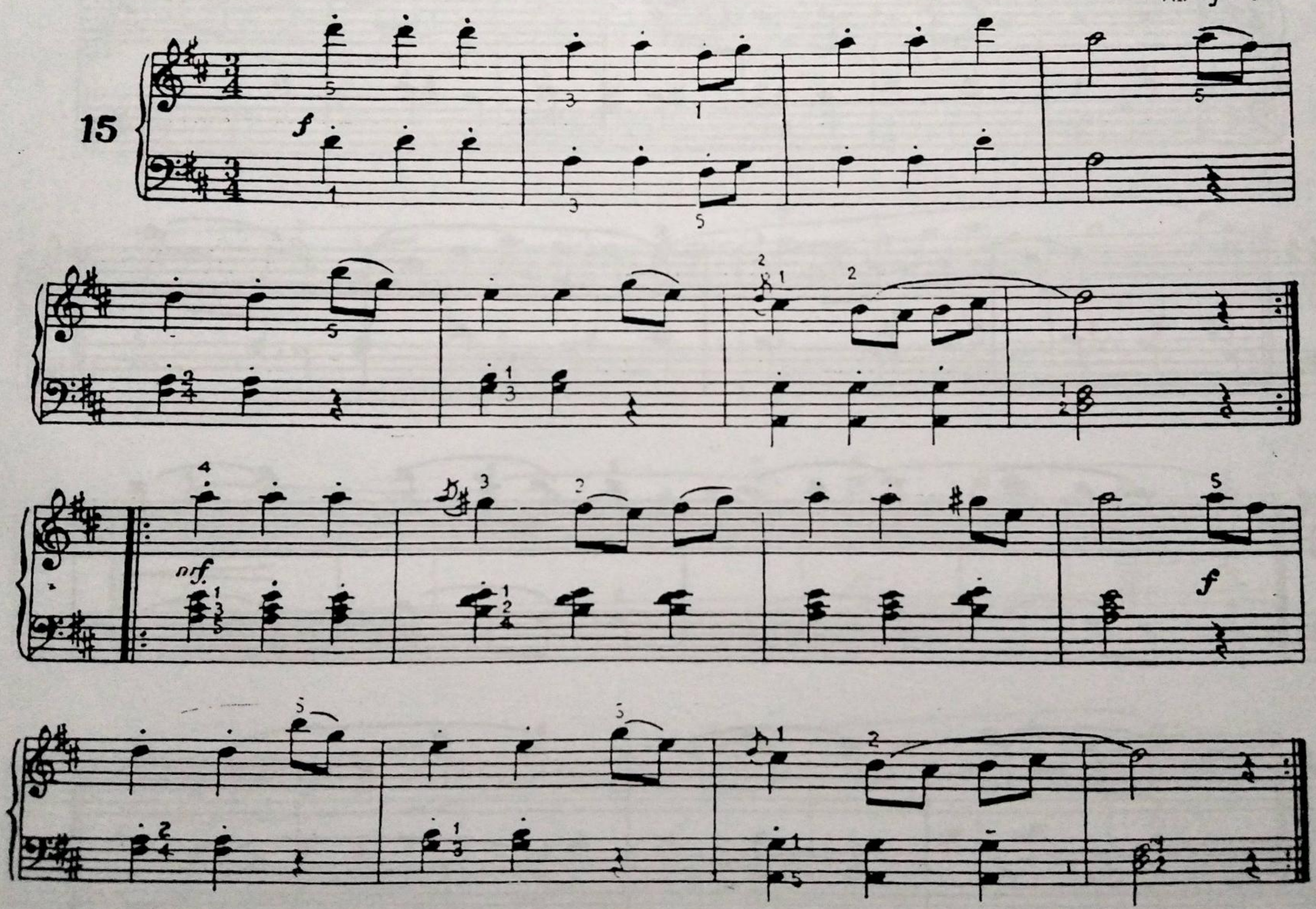

Scanned by TapScanner

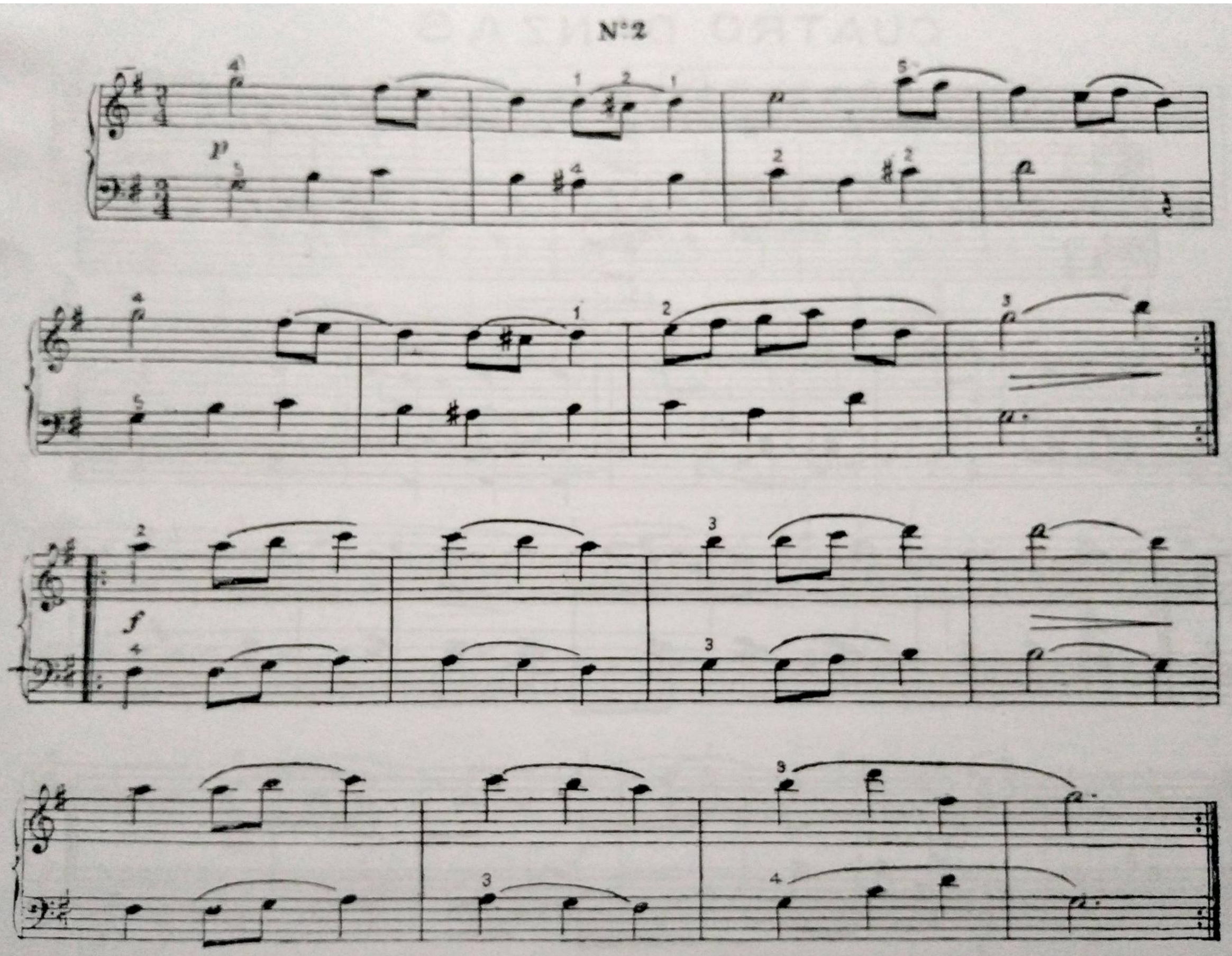

Scanned by TapScanner

N°3

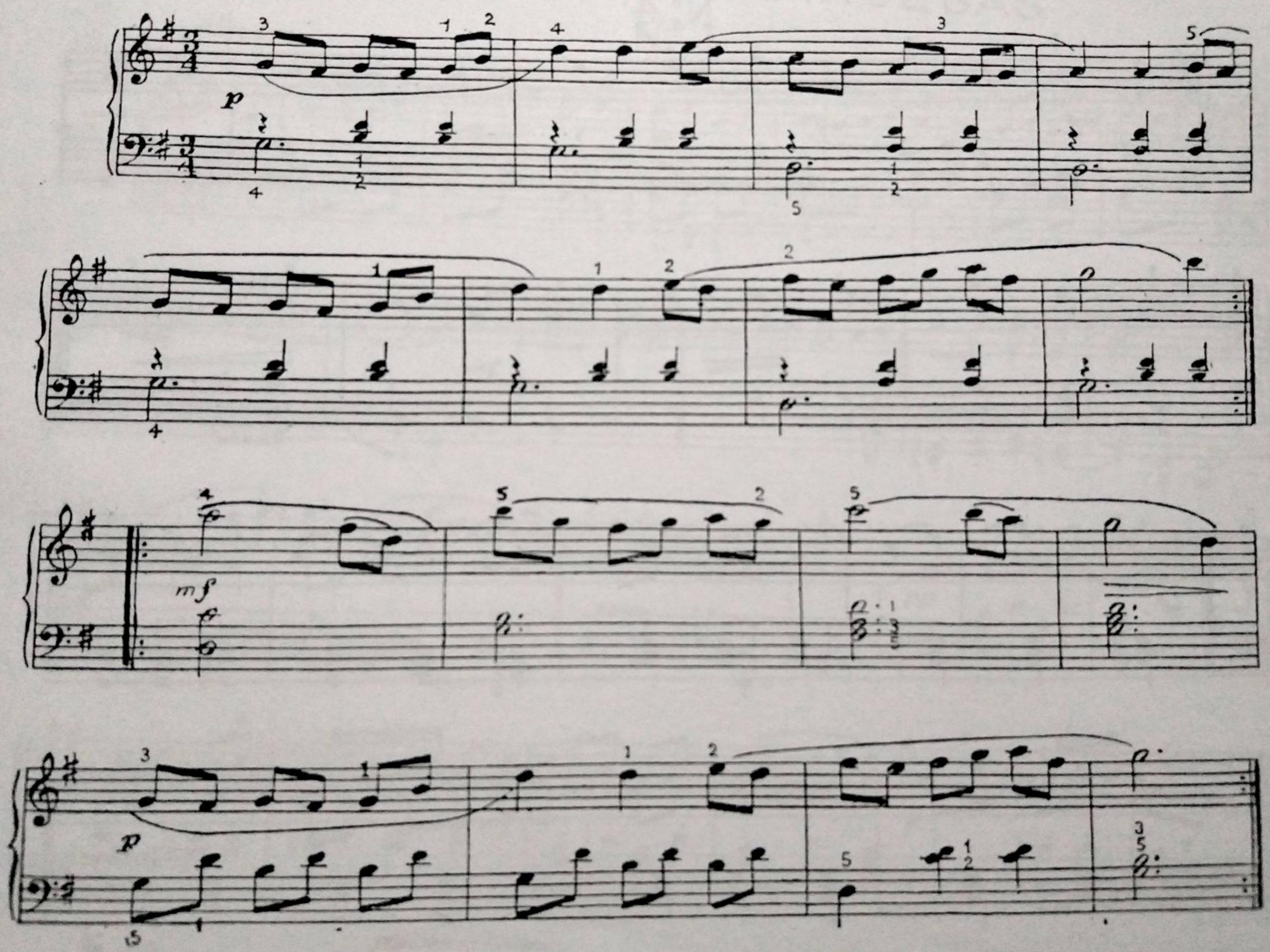

Scanned by TapScanner

Nº 4

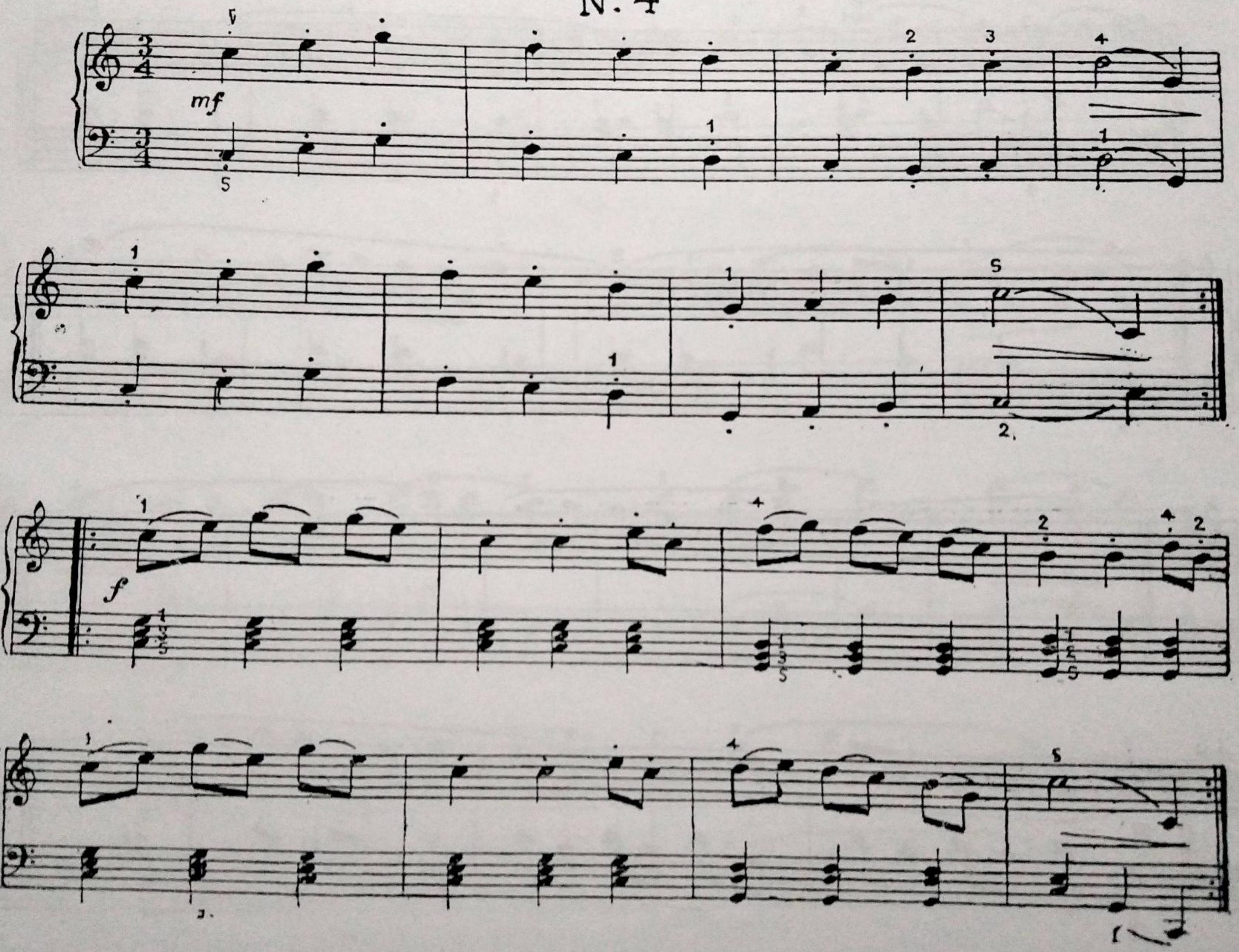

Scanned by TapScanner

2 MELODIAS FRANCESAS

N.º 1

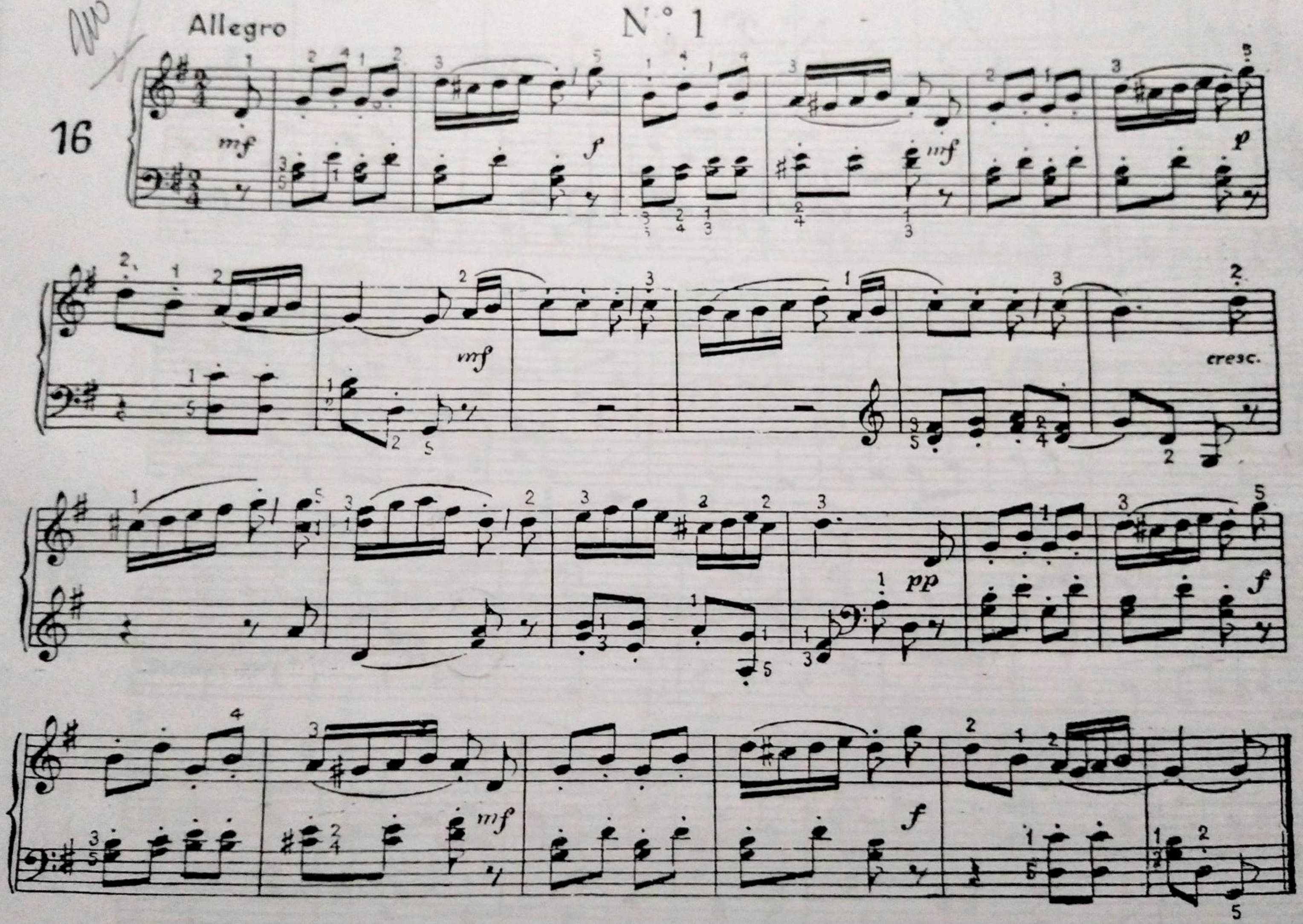

N°. 2

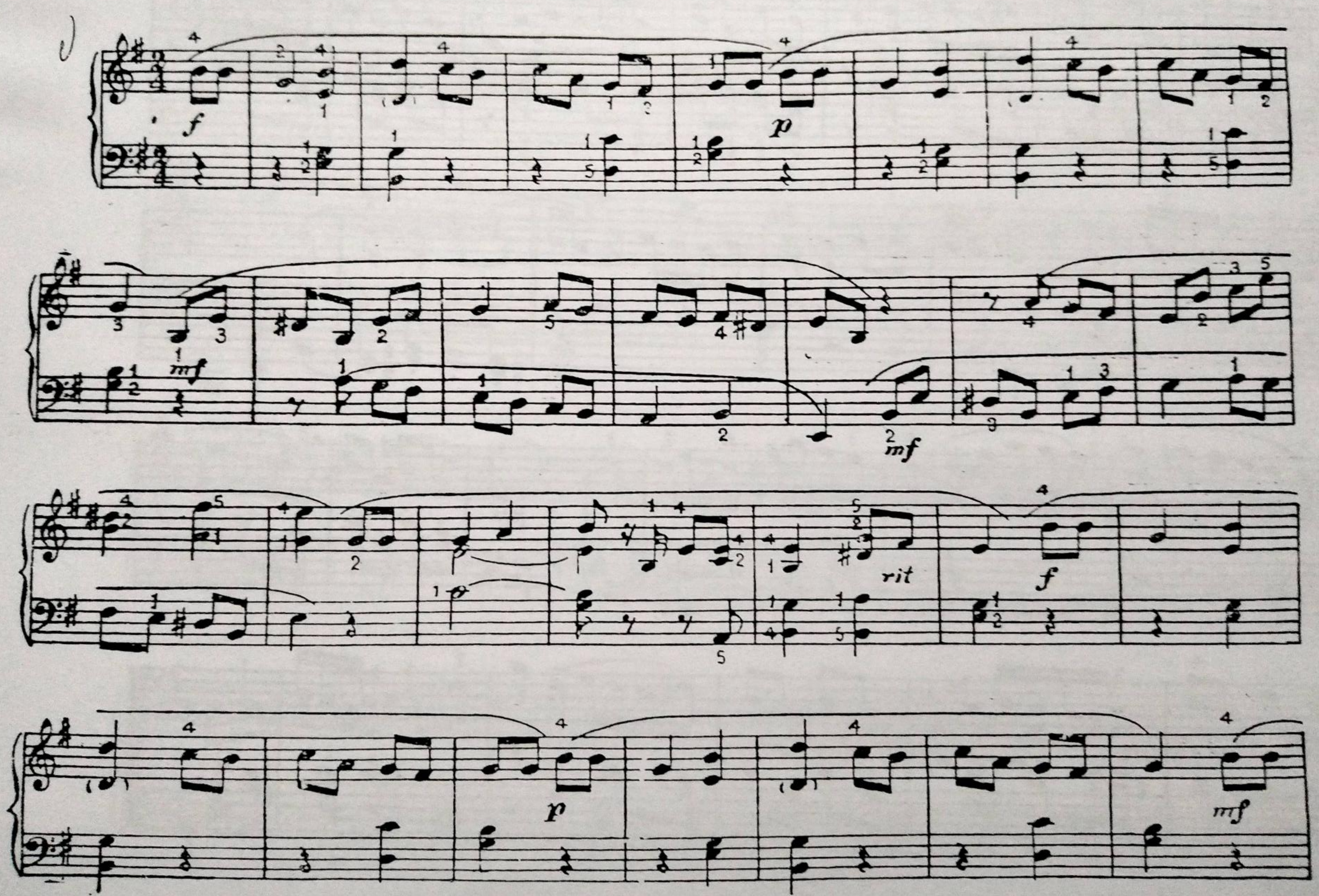

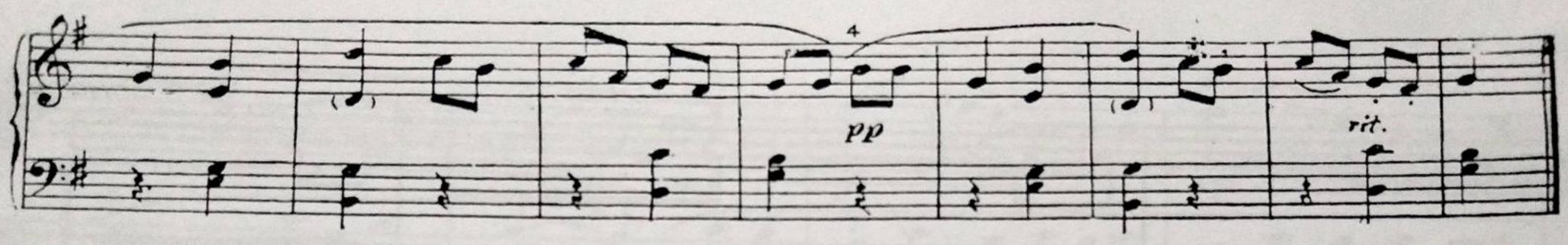

SONATINA

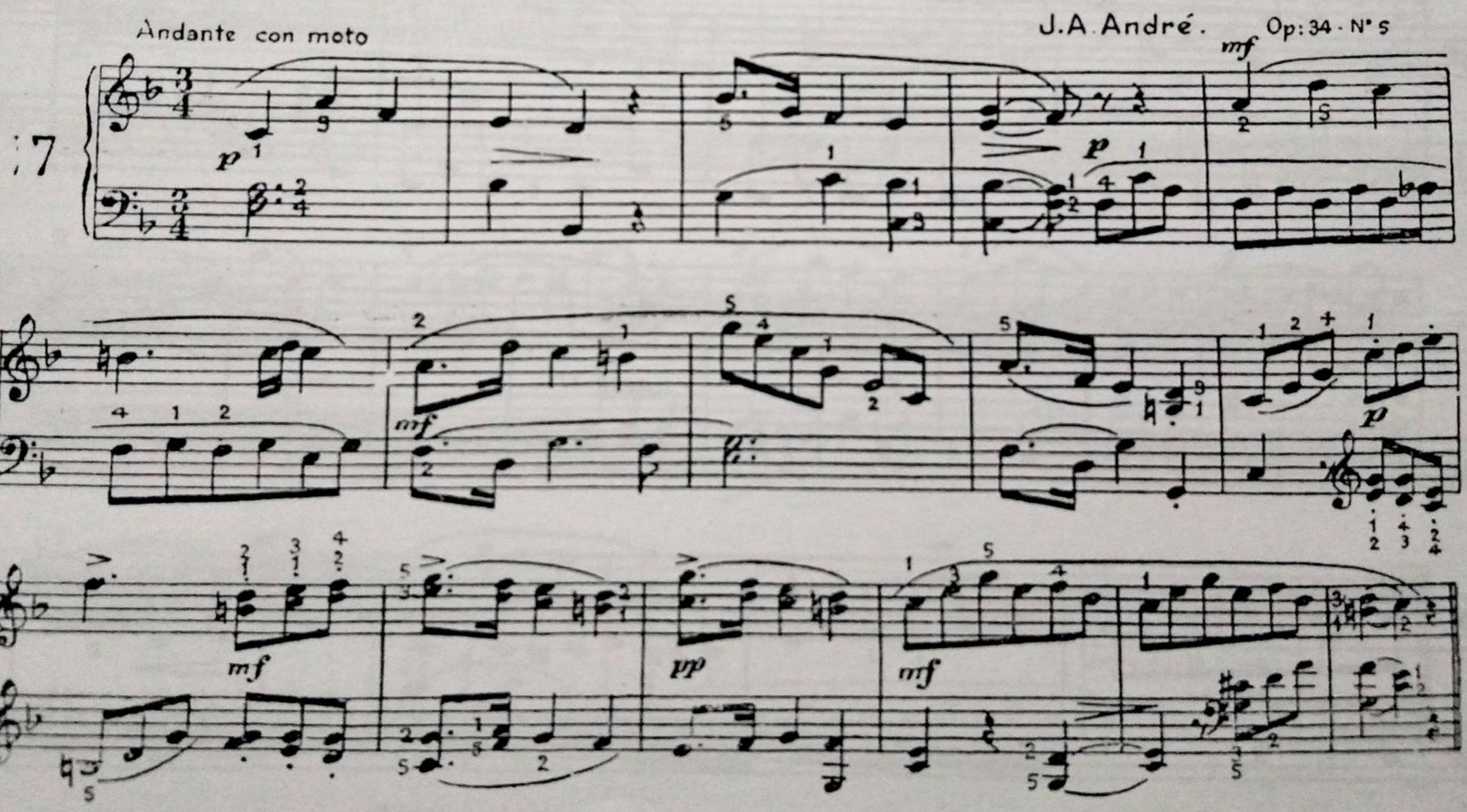

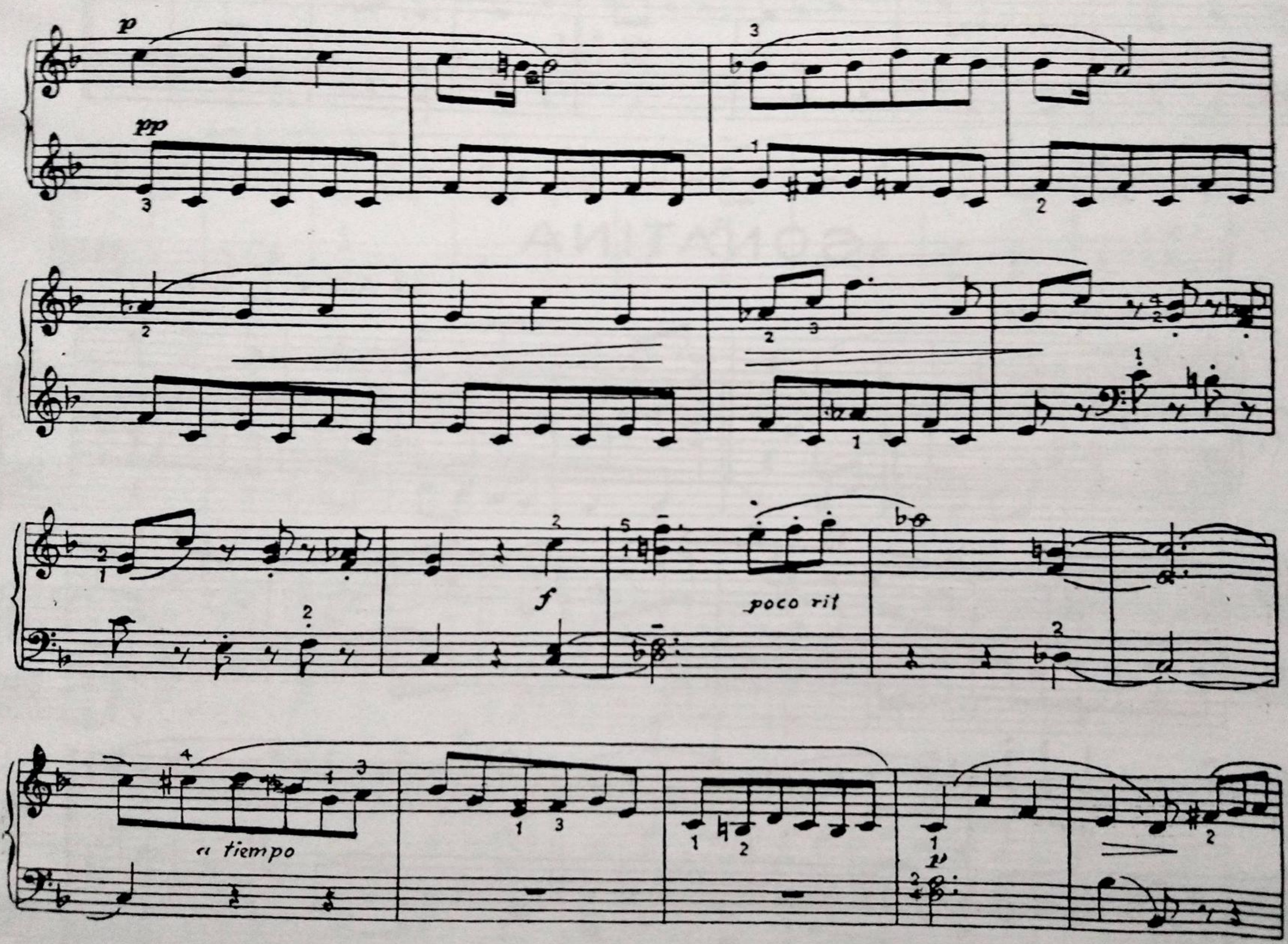

Scanned by TapScanner

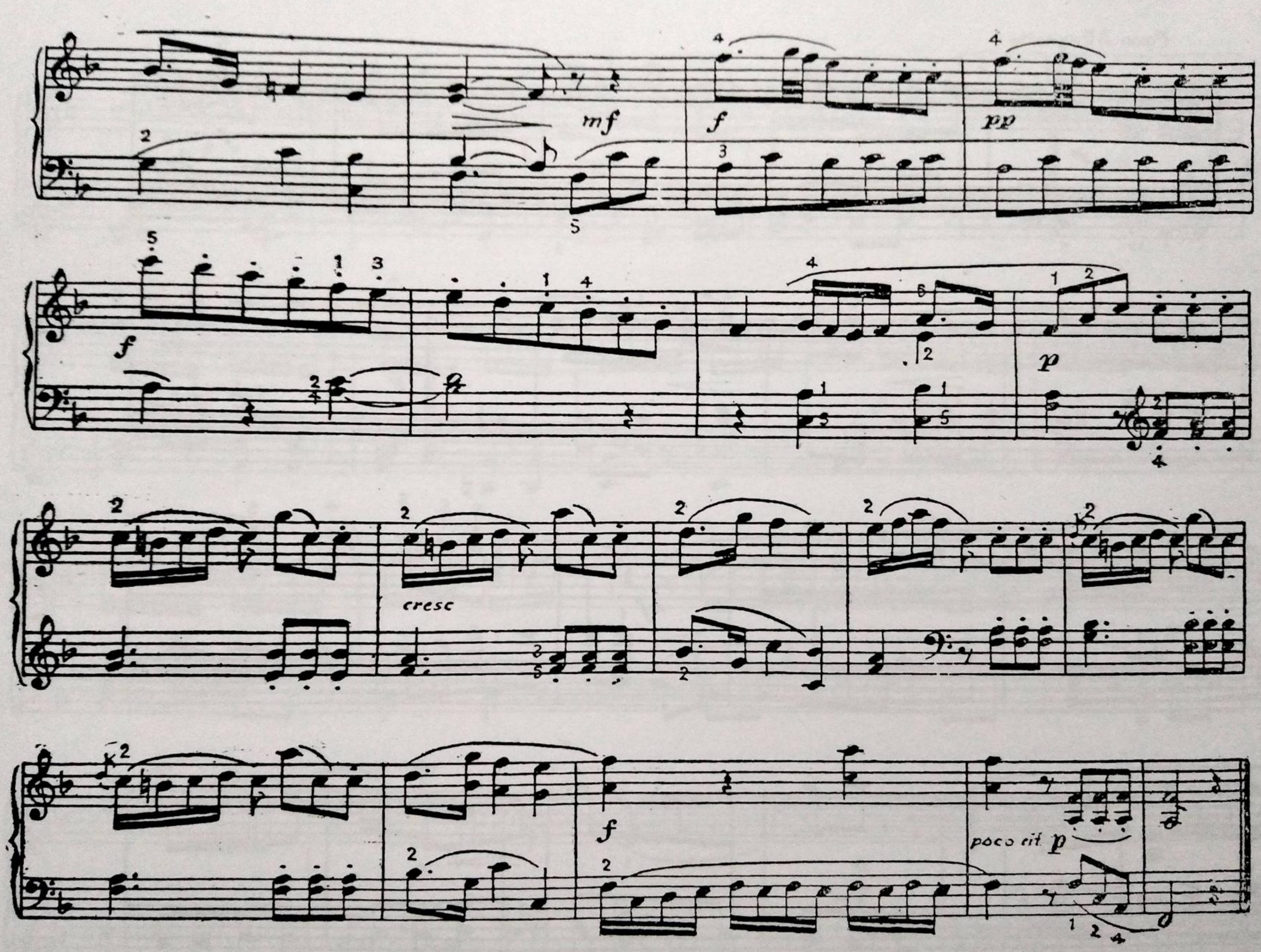

Scanned by TapScanner

Poco Allegretto

Rondo

Scanned by TapScanner

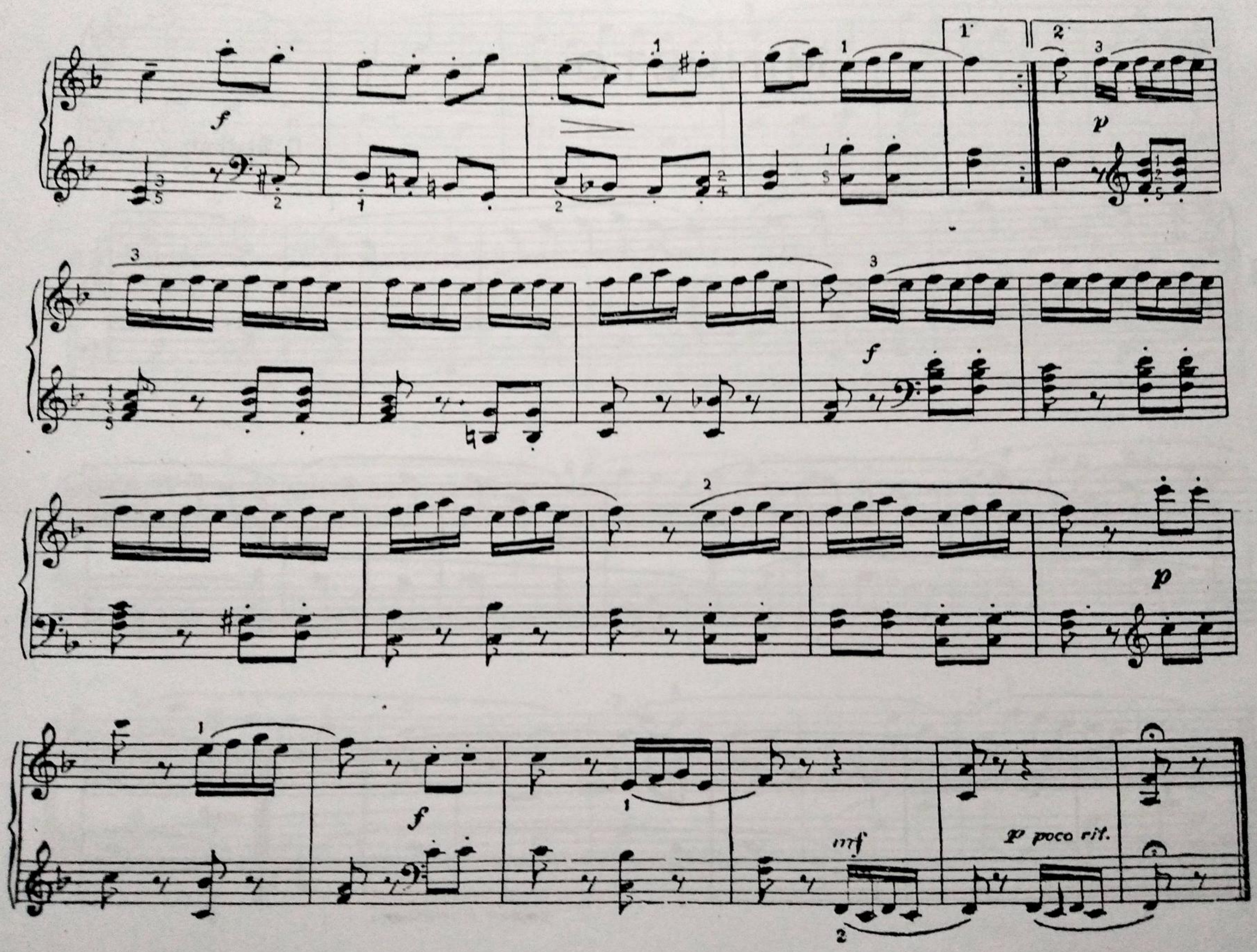

Scanned by TapScanner

MINUETO

D. Steibelt.

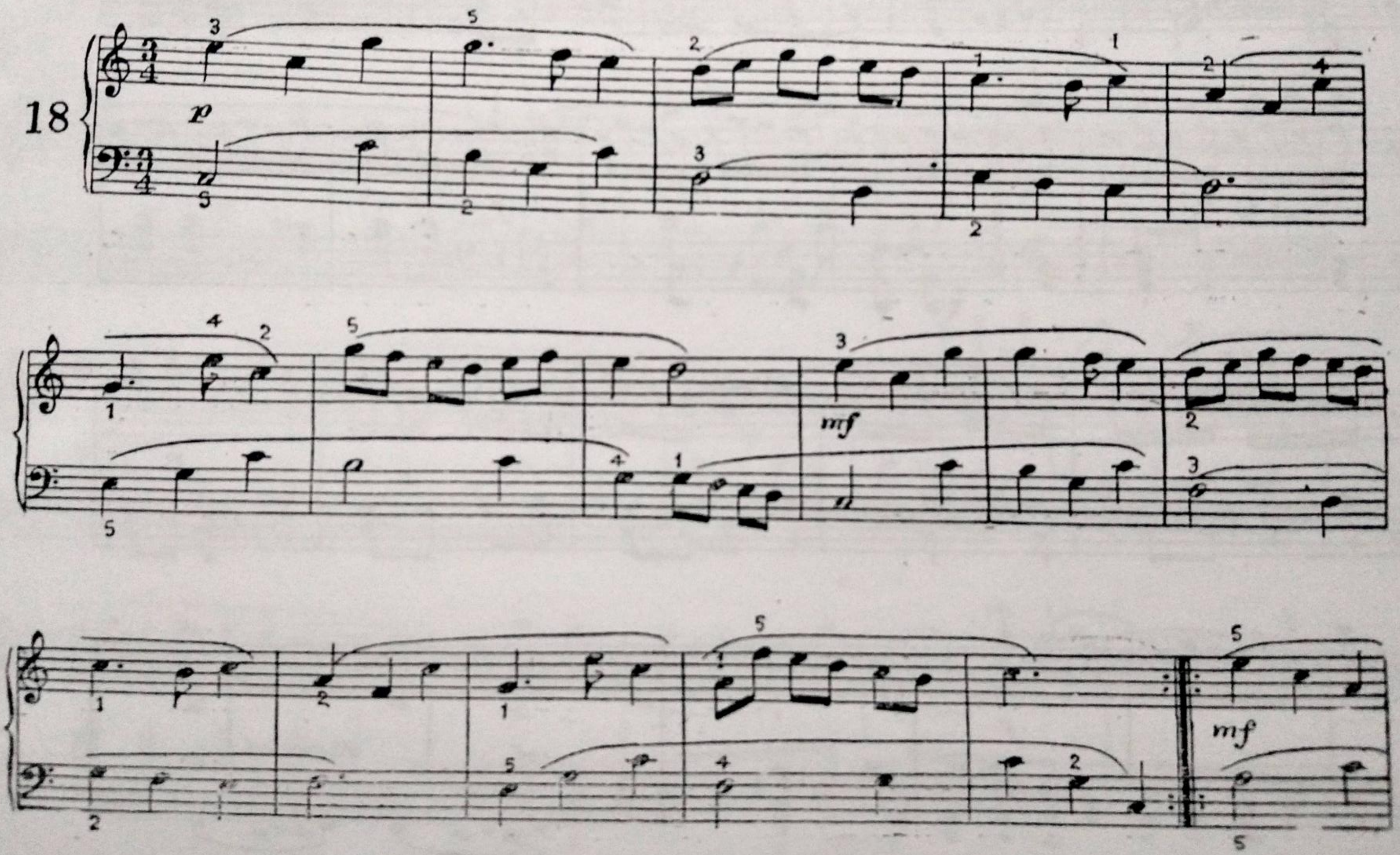

Scanned by TapScanner

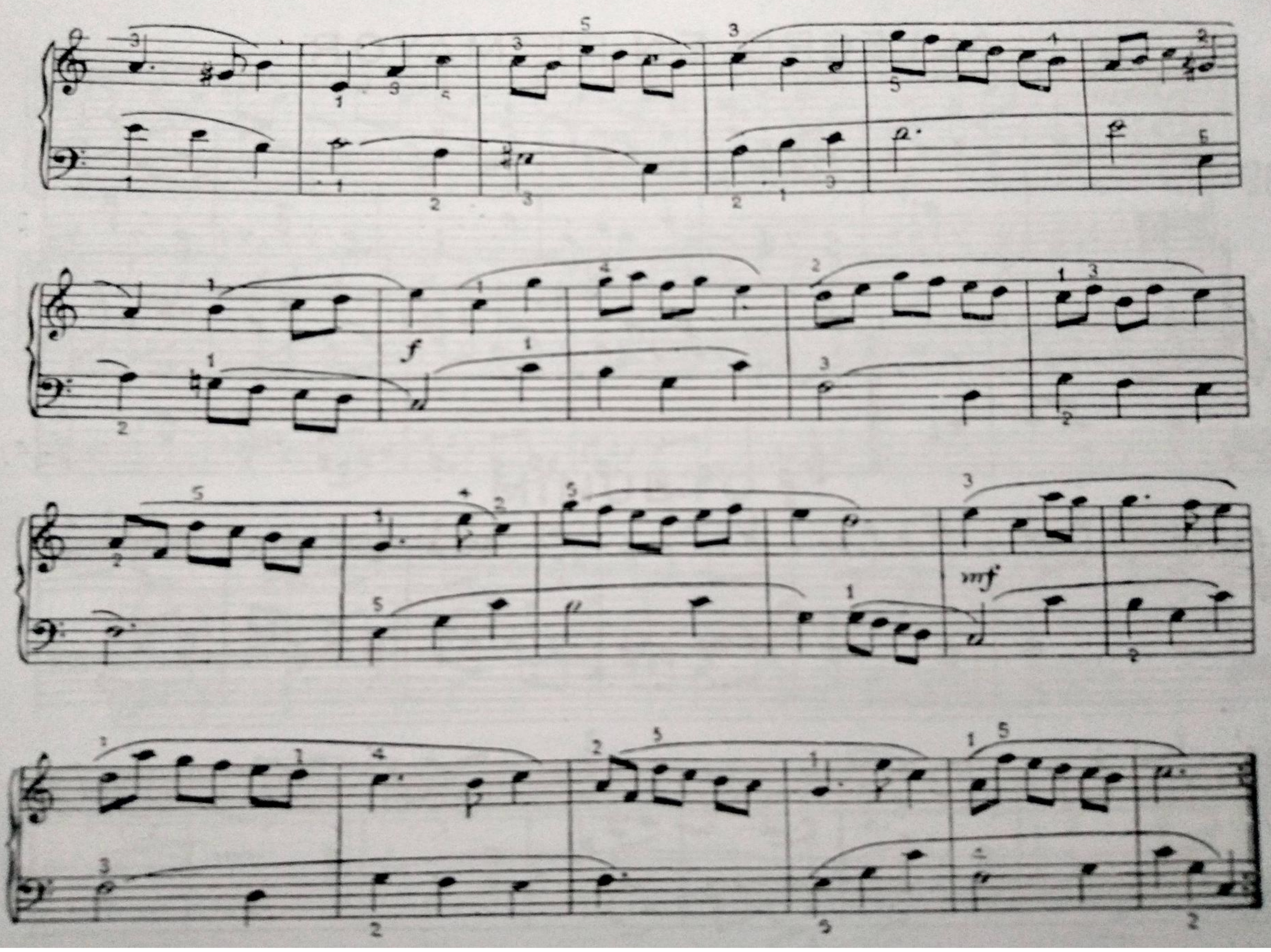

Scanned by TapScanner

ALLEGRO EN RE MAYOR

Allegro

Haydn.

19

p

f

p

cresc.

Scanned by TapScanner

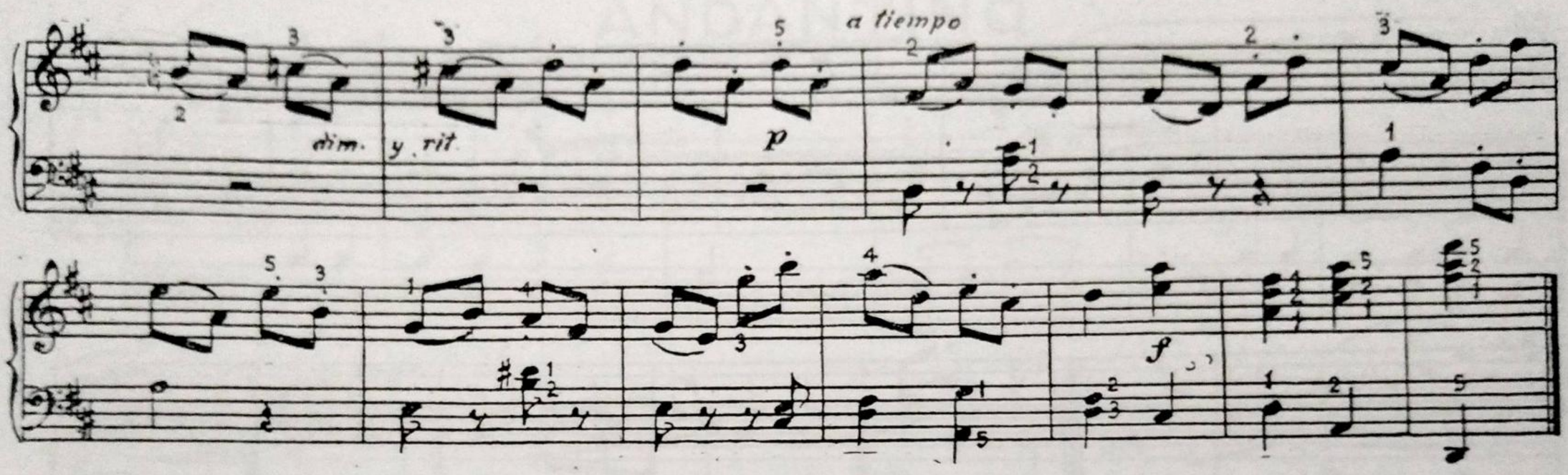

MINUETO

Andante con moto

Mozart.

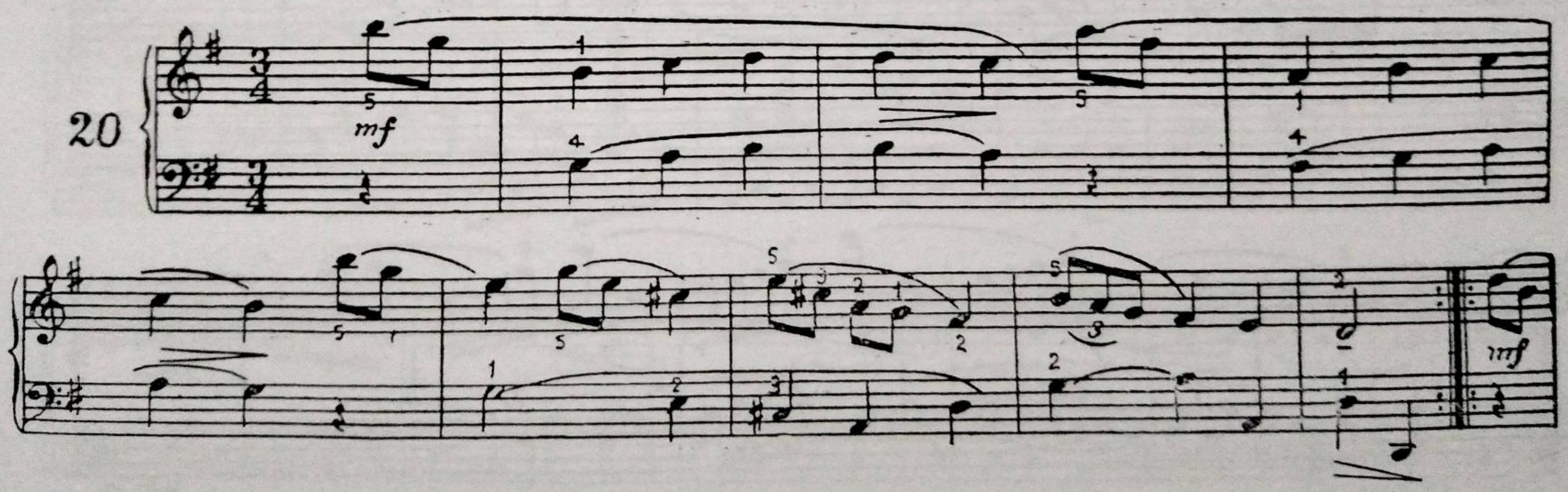

Scanned by TapScanner

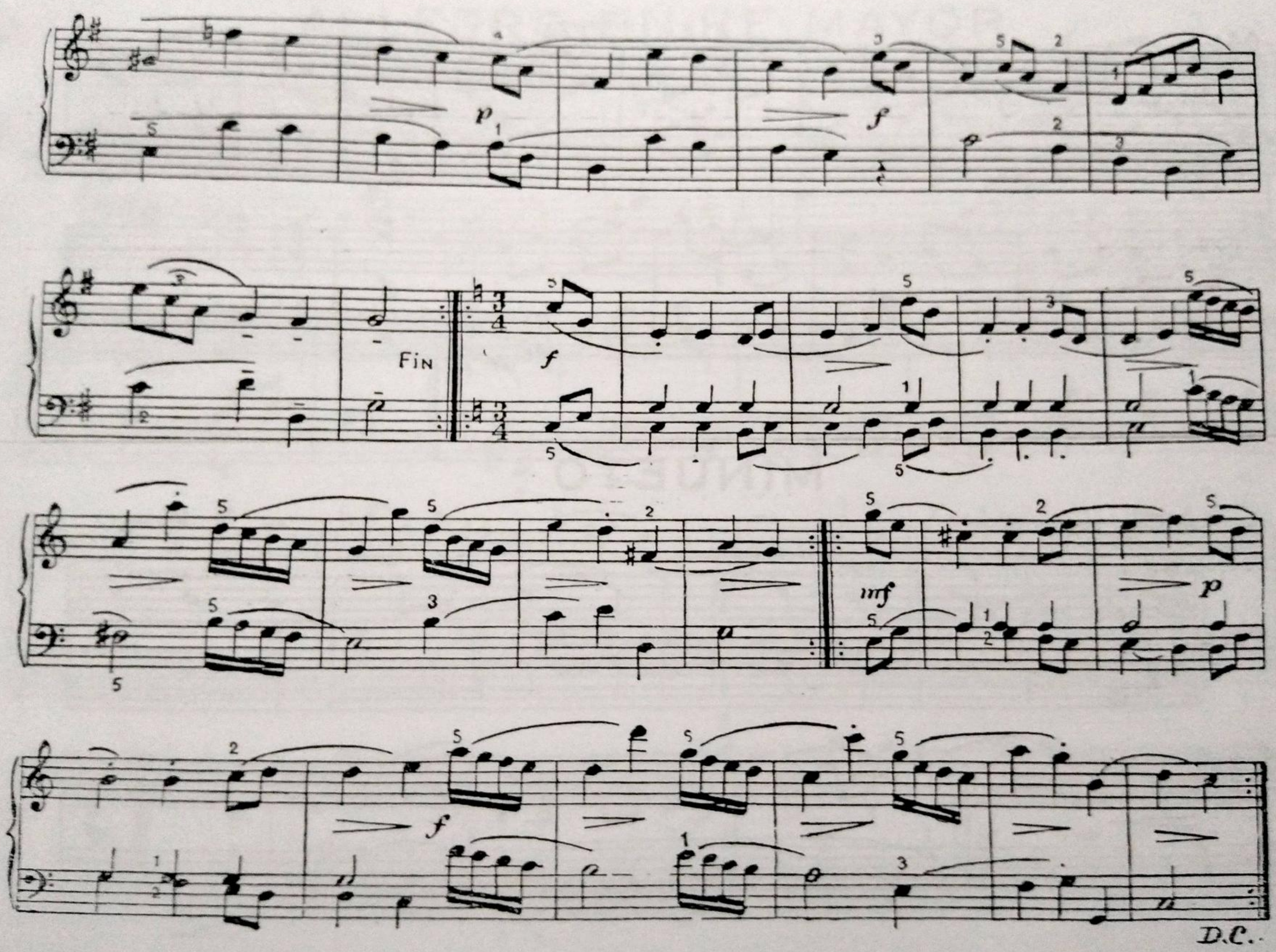

Scanned by TapScanner

ANDANTINO

Andant.no un poco allegretto

Haydn

21

p

mf

p

mf

f

p

mf

Scanned by TapScanner

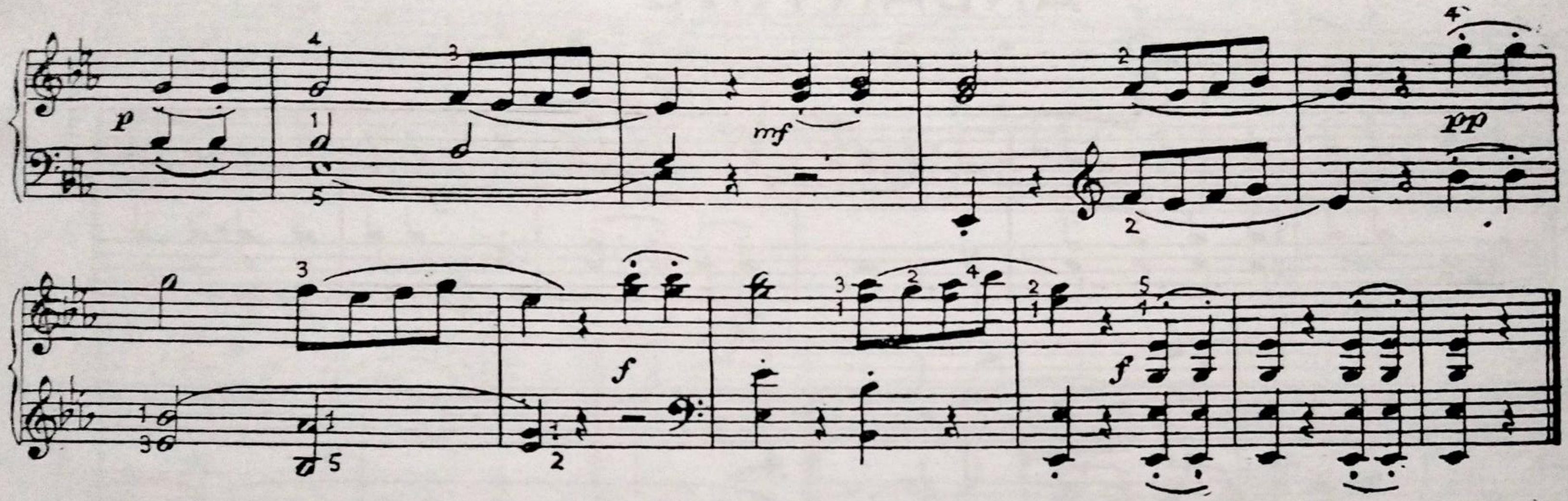

ALLEGRO

All.° ma non troppo

Haydn.

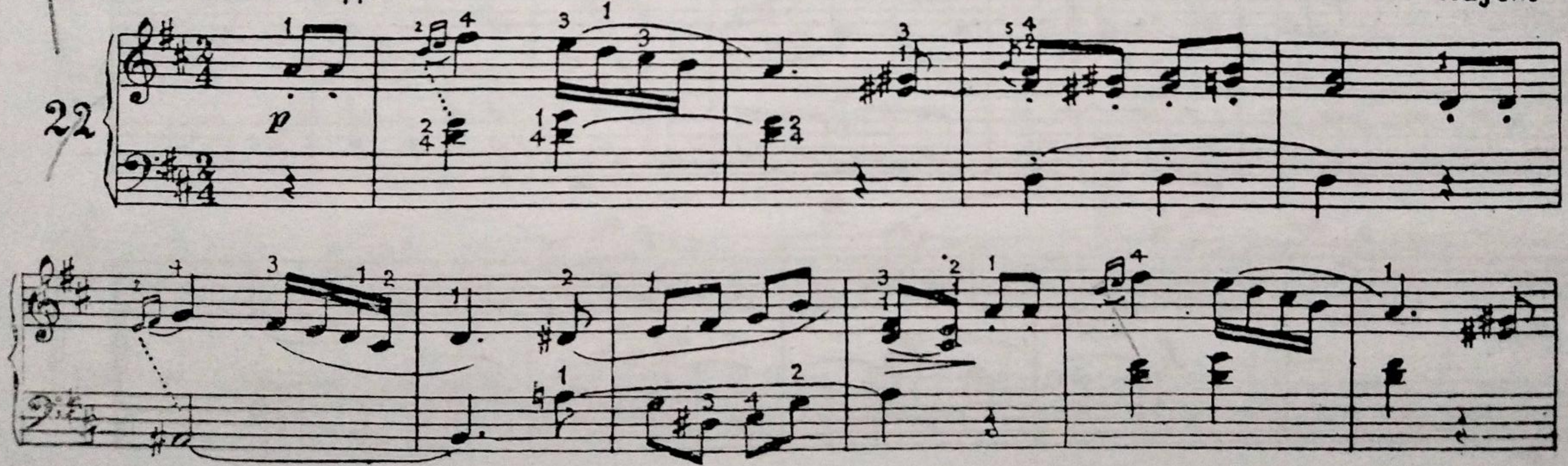

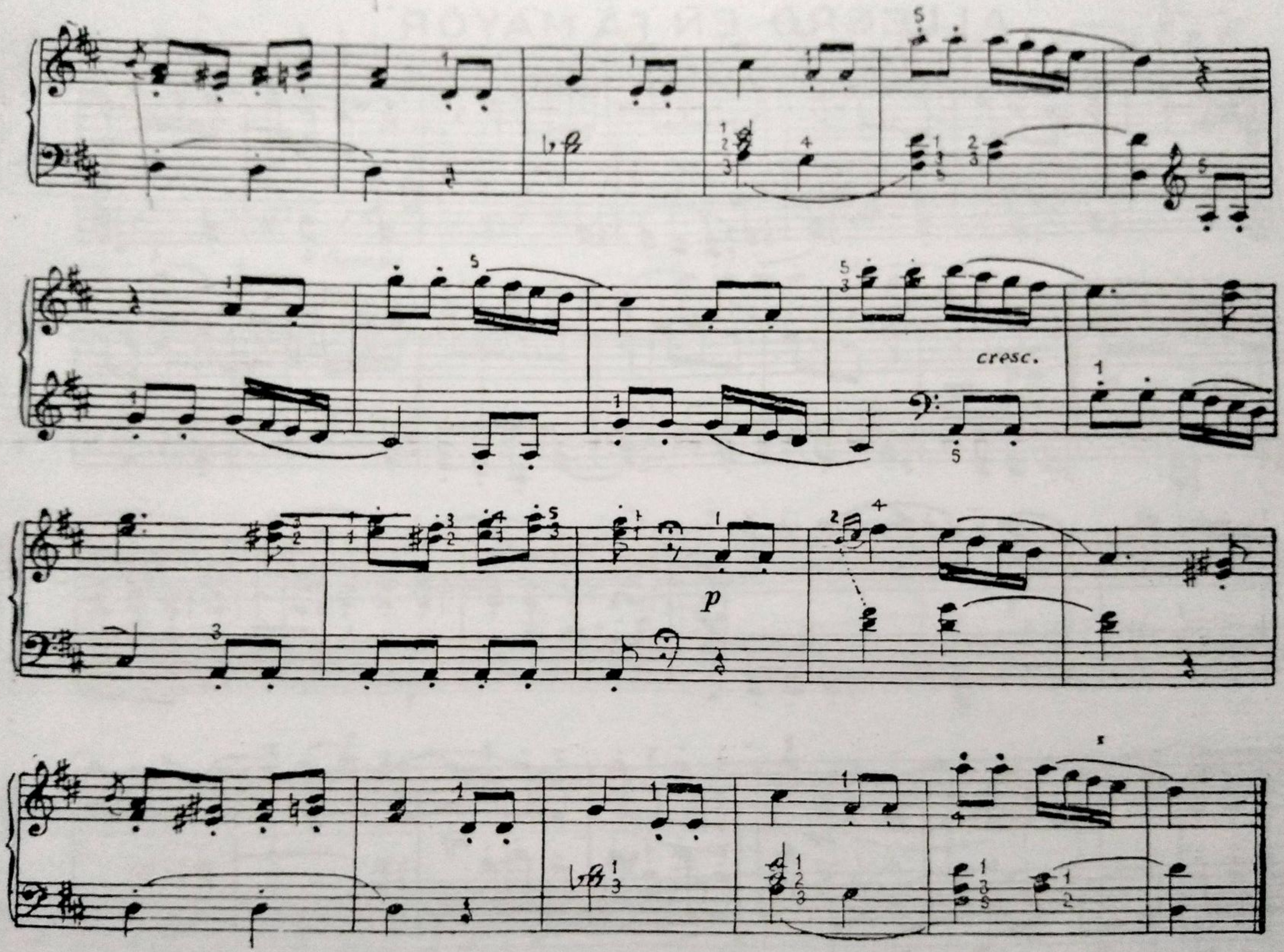

Scanned by TapScanner

13-9-97

ALLEGRO EN FA MAYOR

Haydn.

23

f

pp

f

pp

mf

Scanned by TapScanner

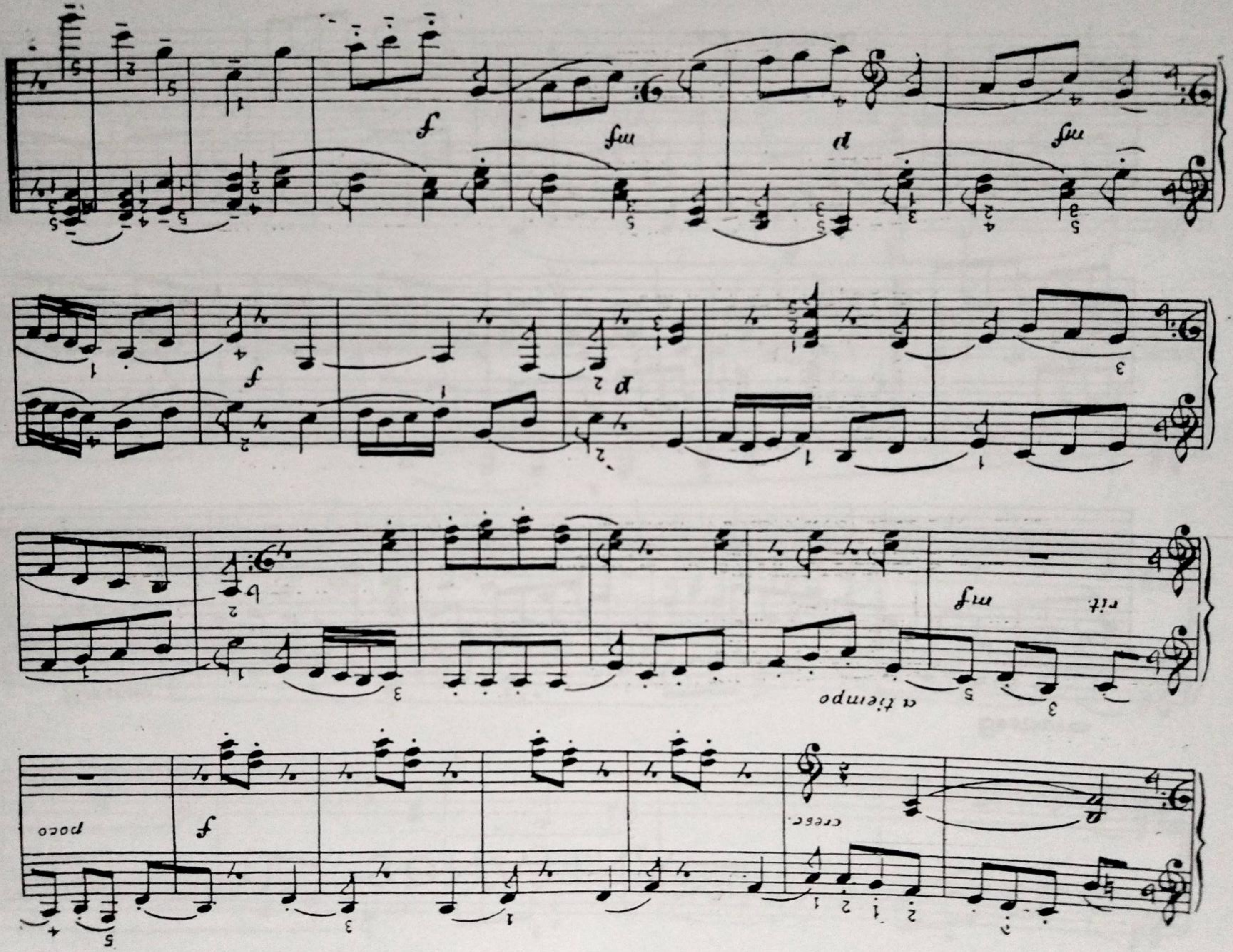

Scanned by TapScanner

SONATINA

Beethoven

Moderato

24

mf

p

cresc.

Scanned by TapScanner

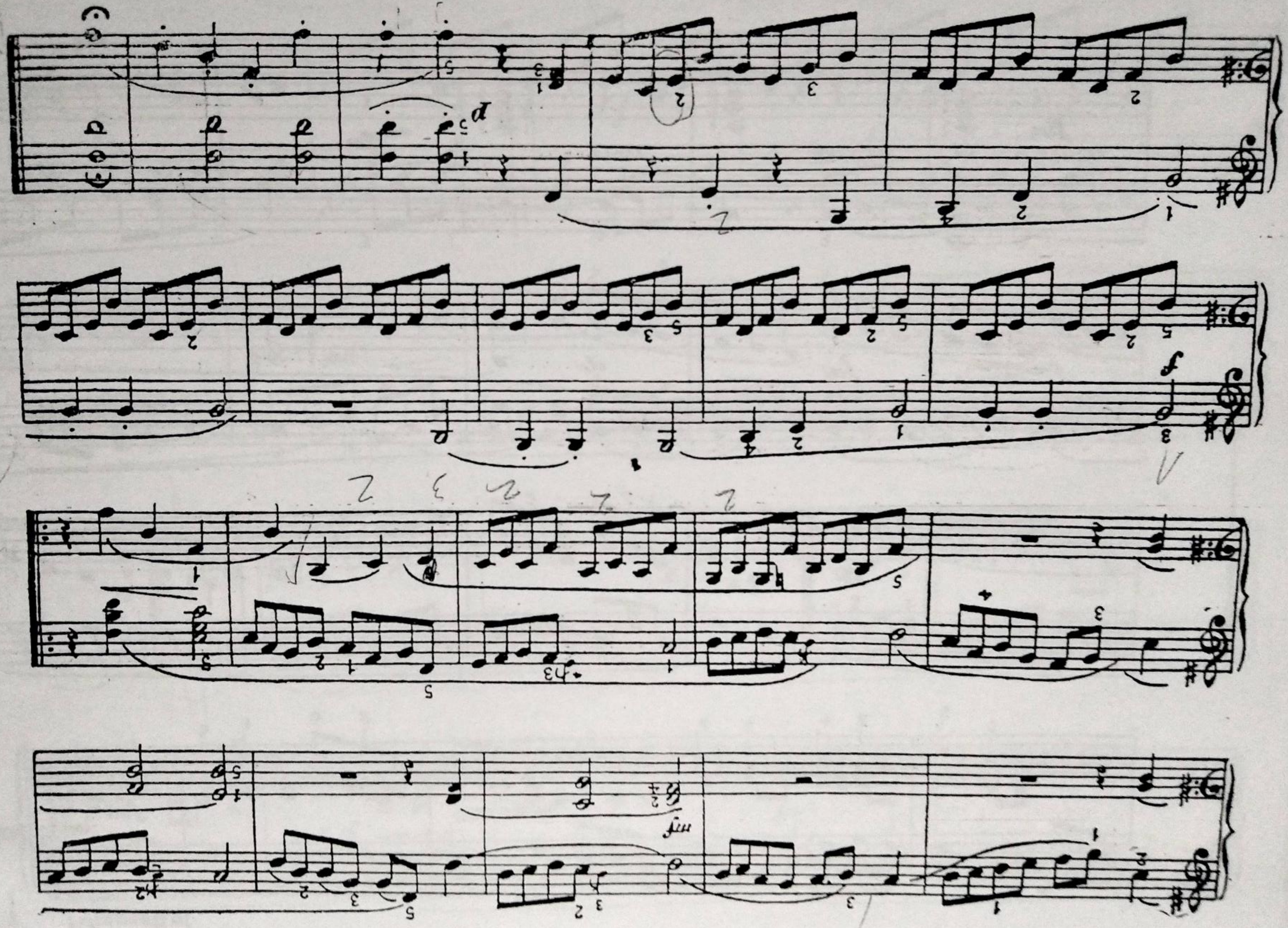

Scanned by TapScanner

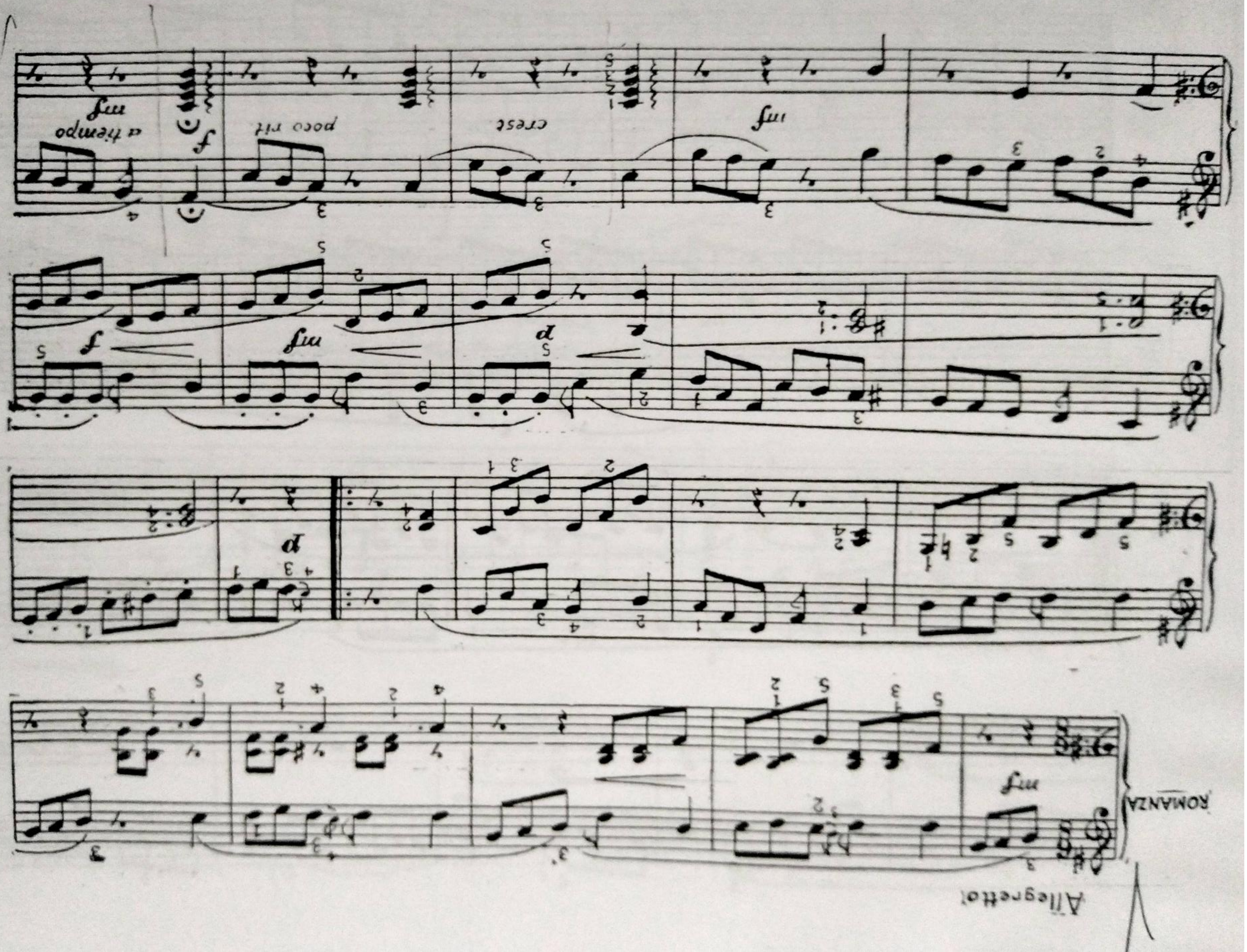

Scanned by TapScanner

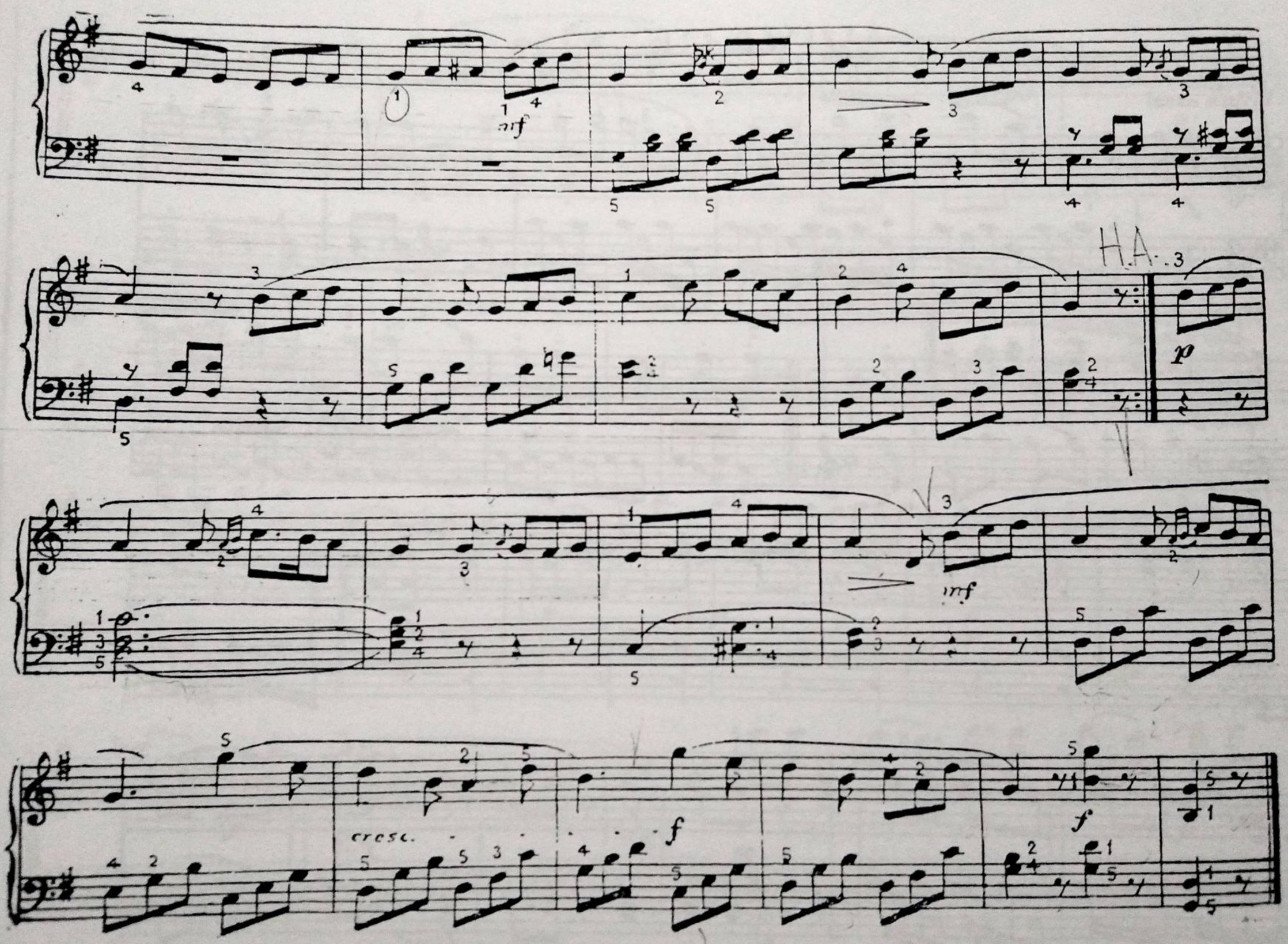

Scanned by TapScanner

VIVACE

Haydn.

Vivace assai

25

Scanned by TapScanner

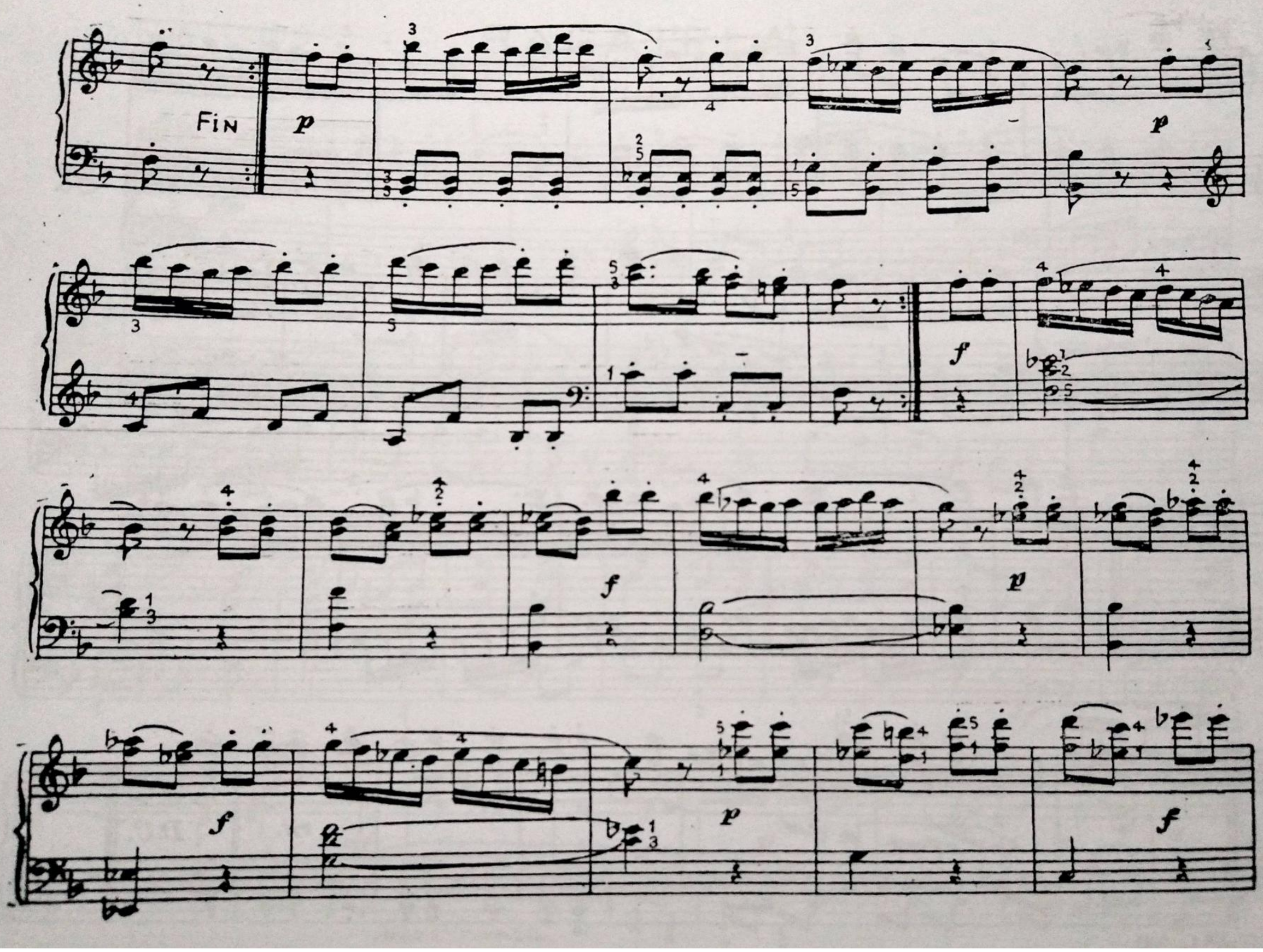

Scanned by TapScanner

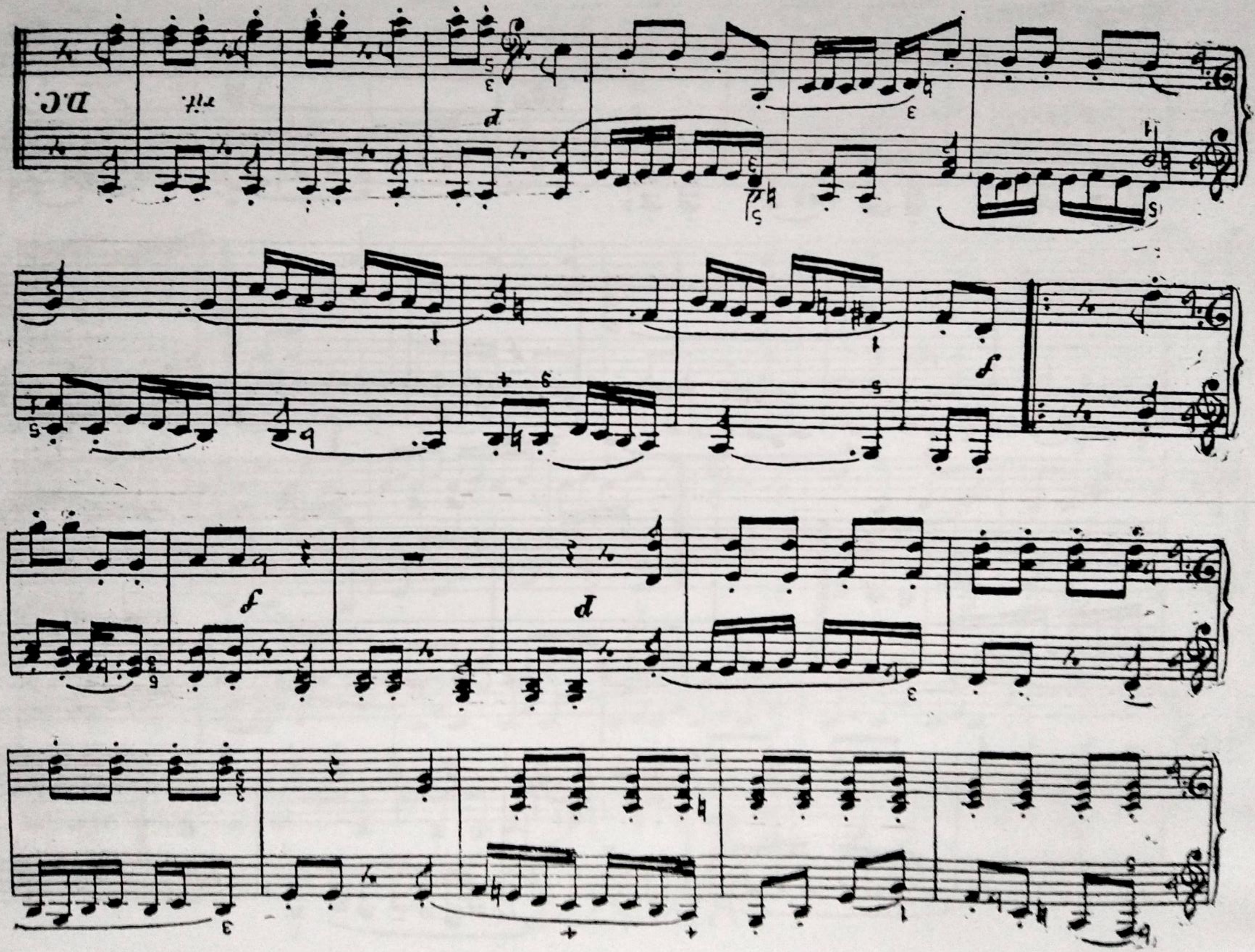

Scanned by TapScanner

BAGATELA

Melodía francesa

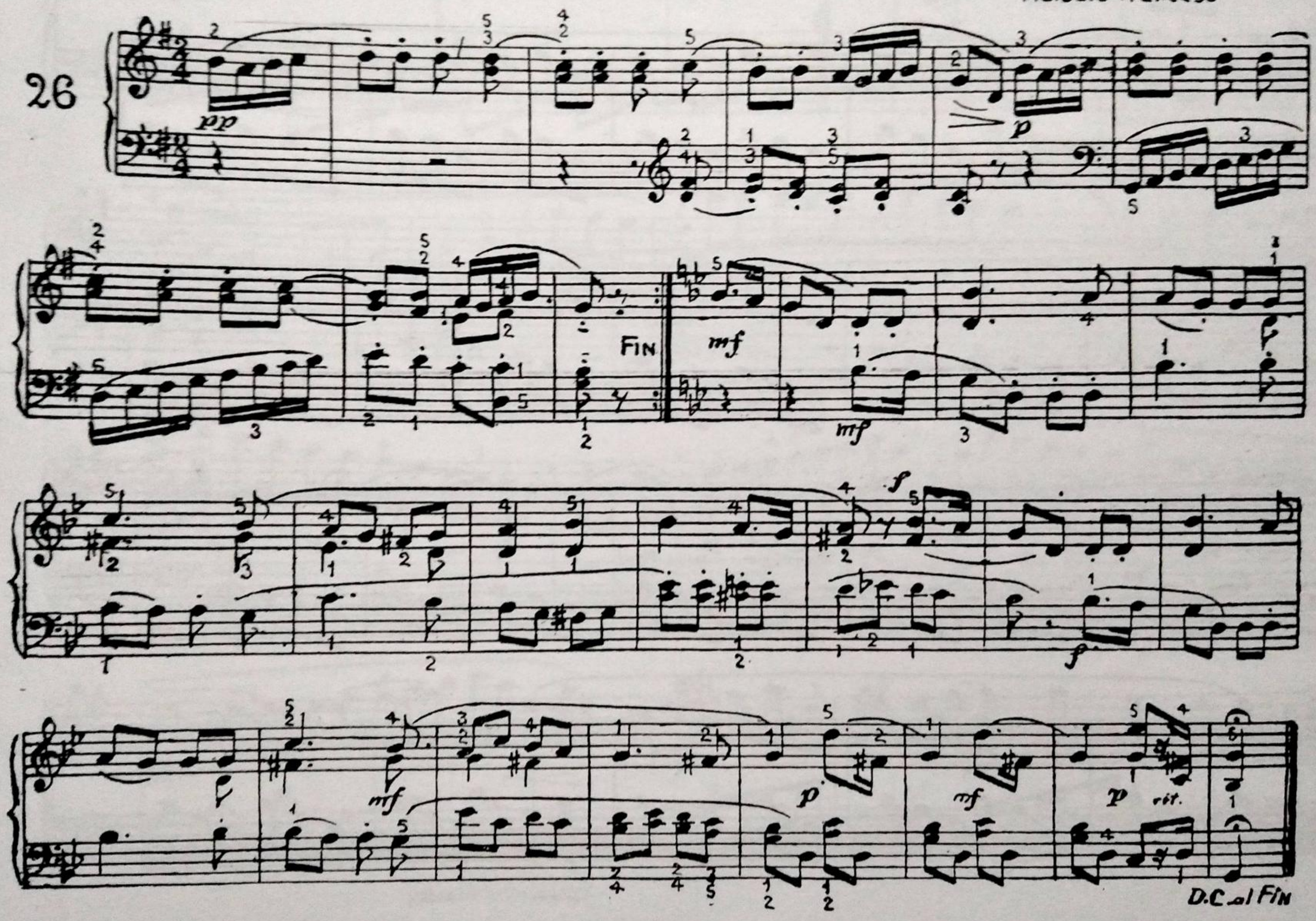

Scanned by TapScanner

LA BIONDINA

J. Weigl.

27

mf
cantando

p

mf

poco rit.

p
a tiempo

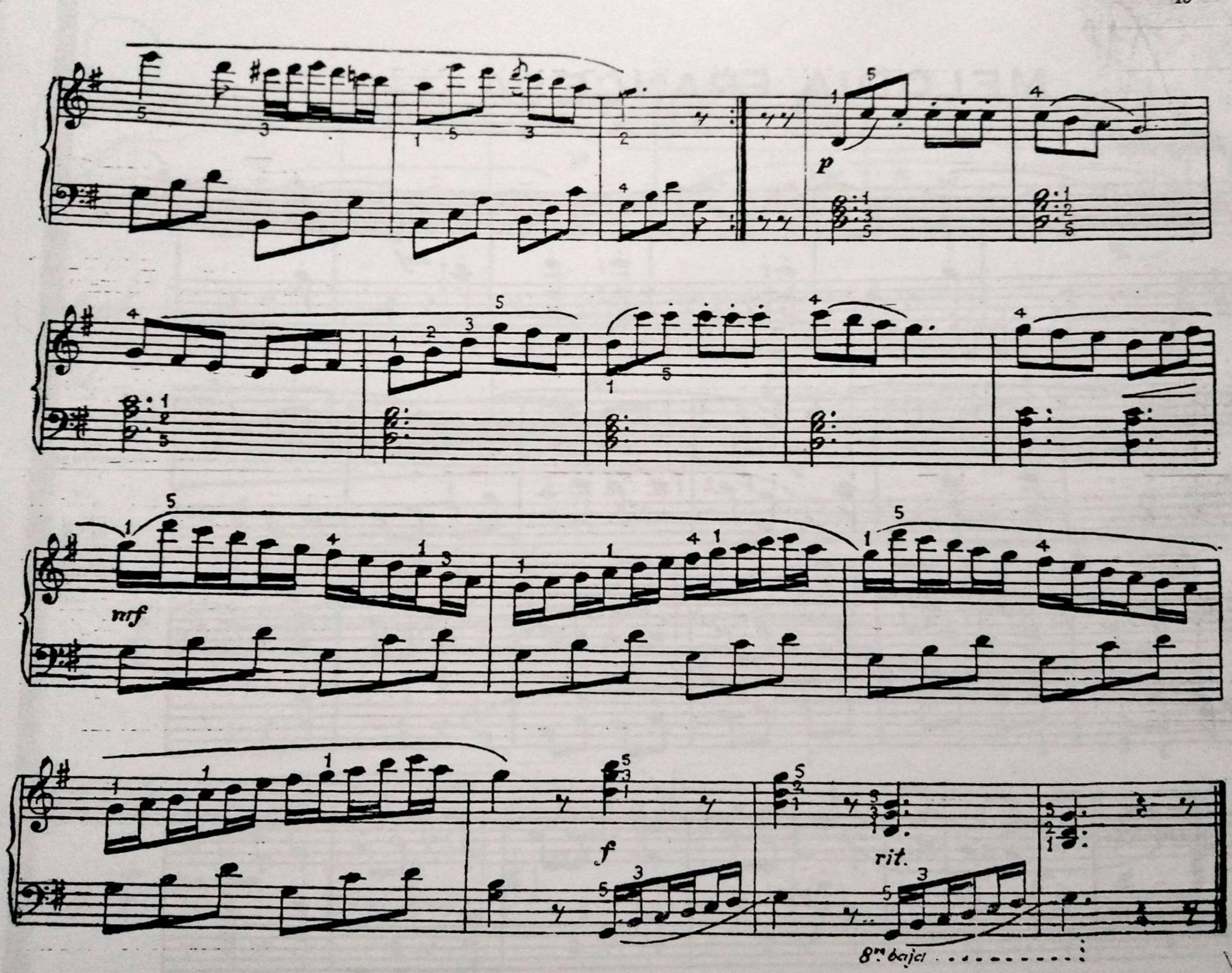

Scanned by TapScanner

MELODIA FRANCESA

Allegretto

28

p

mf

p

p

pp

poco rit.

Scanned by TapScanner

mf

p

p

pp

f

pp

poco rit

Scanned by TapScanner

RONDO

Allegretto

J. Wanhal.

29

mf

f

mf

mf

f

mf

FIN.

Scanned by TapScanner

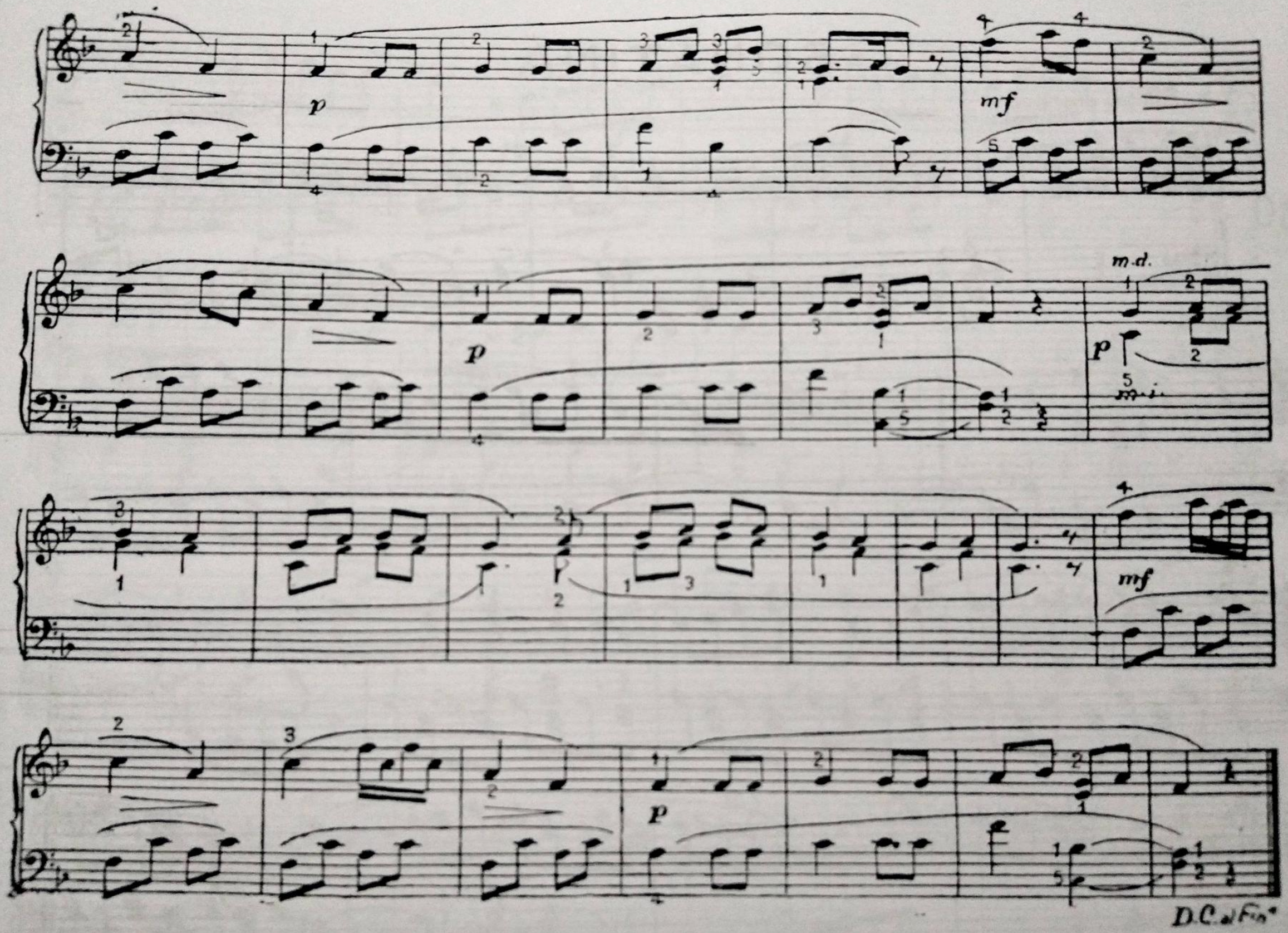

Scanned by TapScanner

SONATINA

Allegro grazioso

T. Haslinger

30

f *p* *mf* *p* *mf* *f* *p* *cresc.* *f* *mf*

Scanned by TapScanner

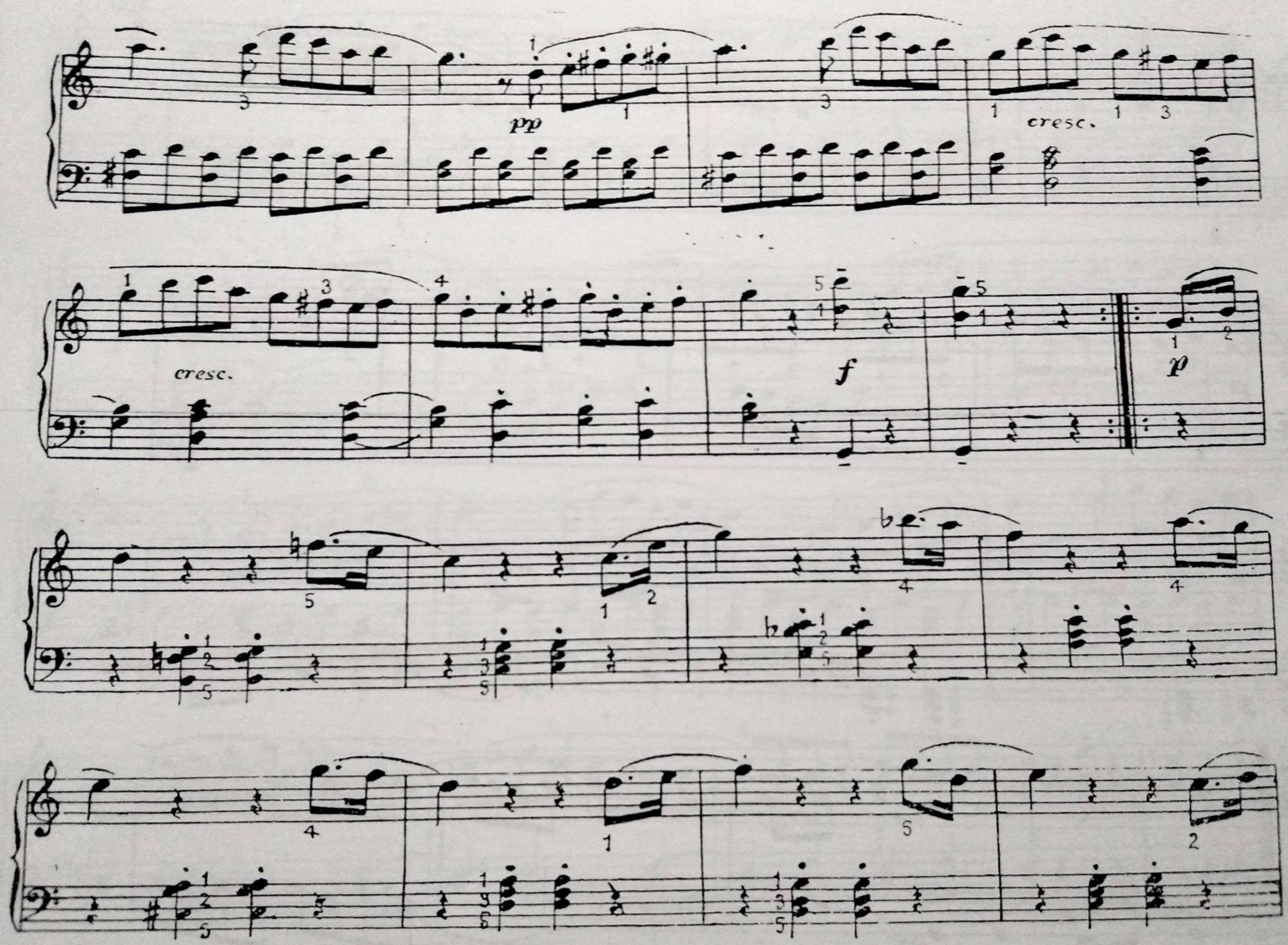

Scanned by TapScanner

cresc.

f

p

poco rit.

f

p

f

p

f

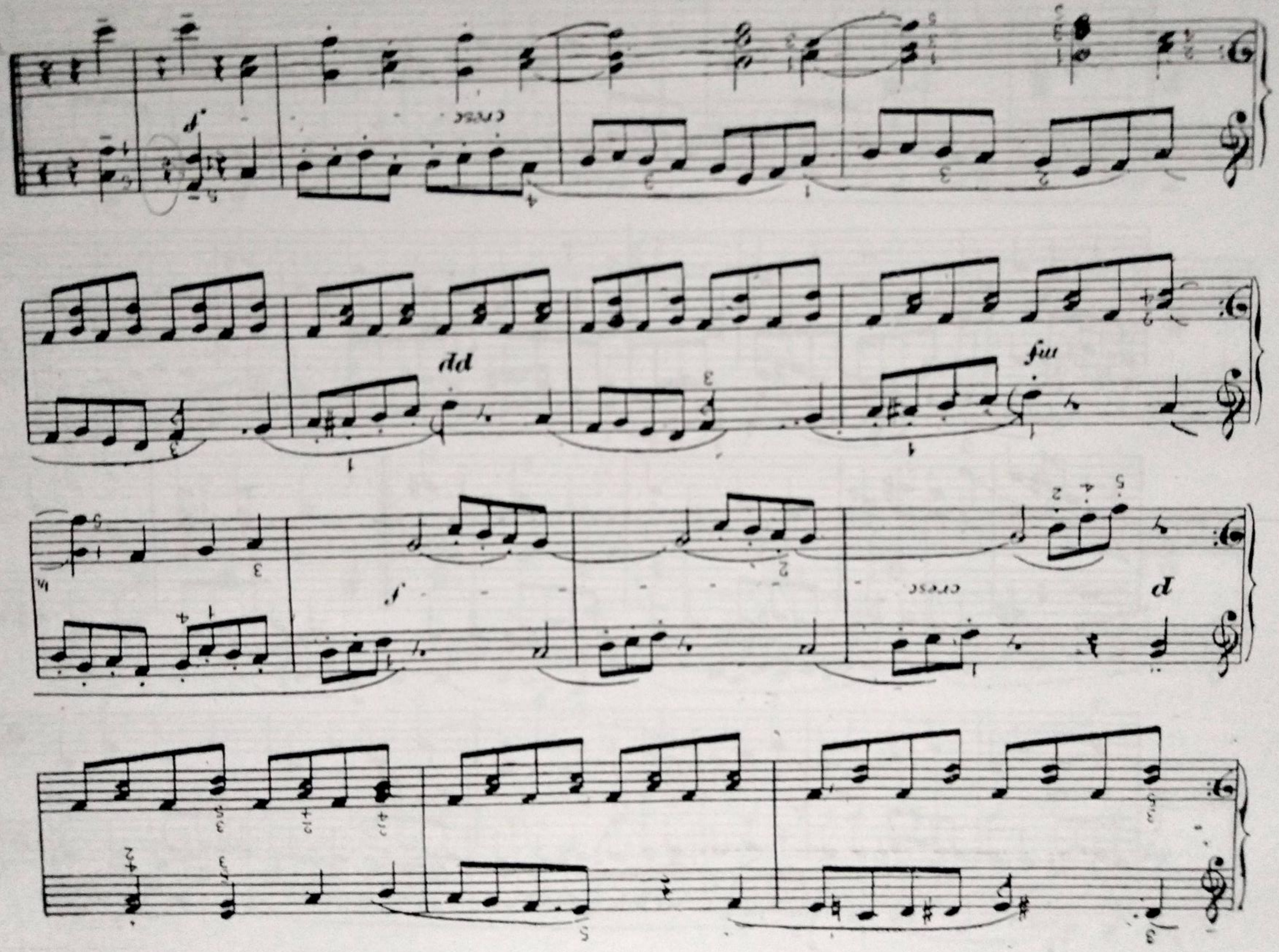

Scanned by TapScanner

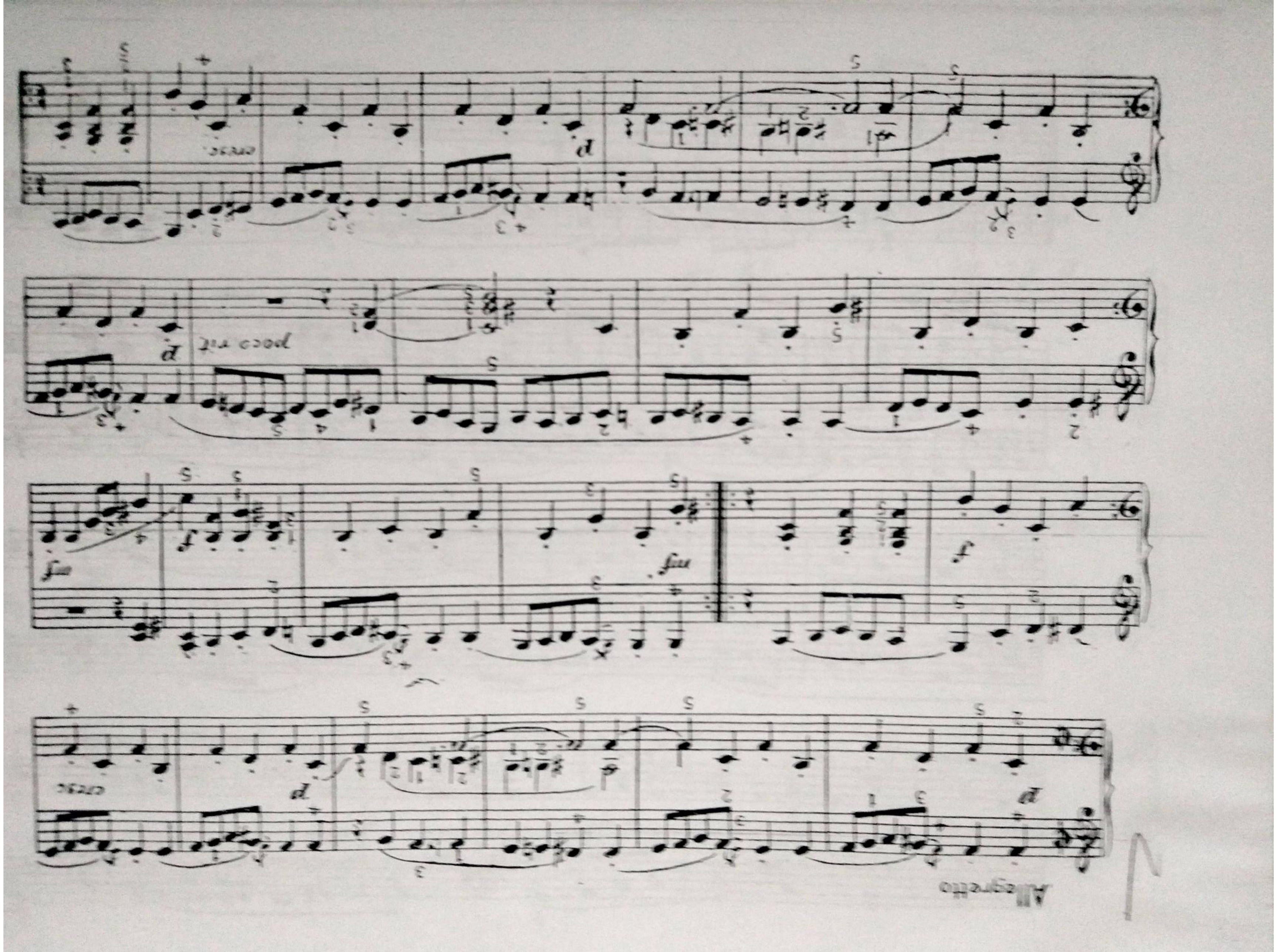

Scanned by TapScanner

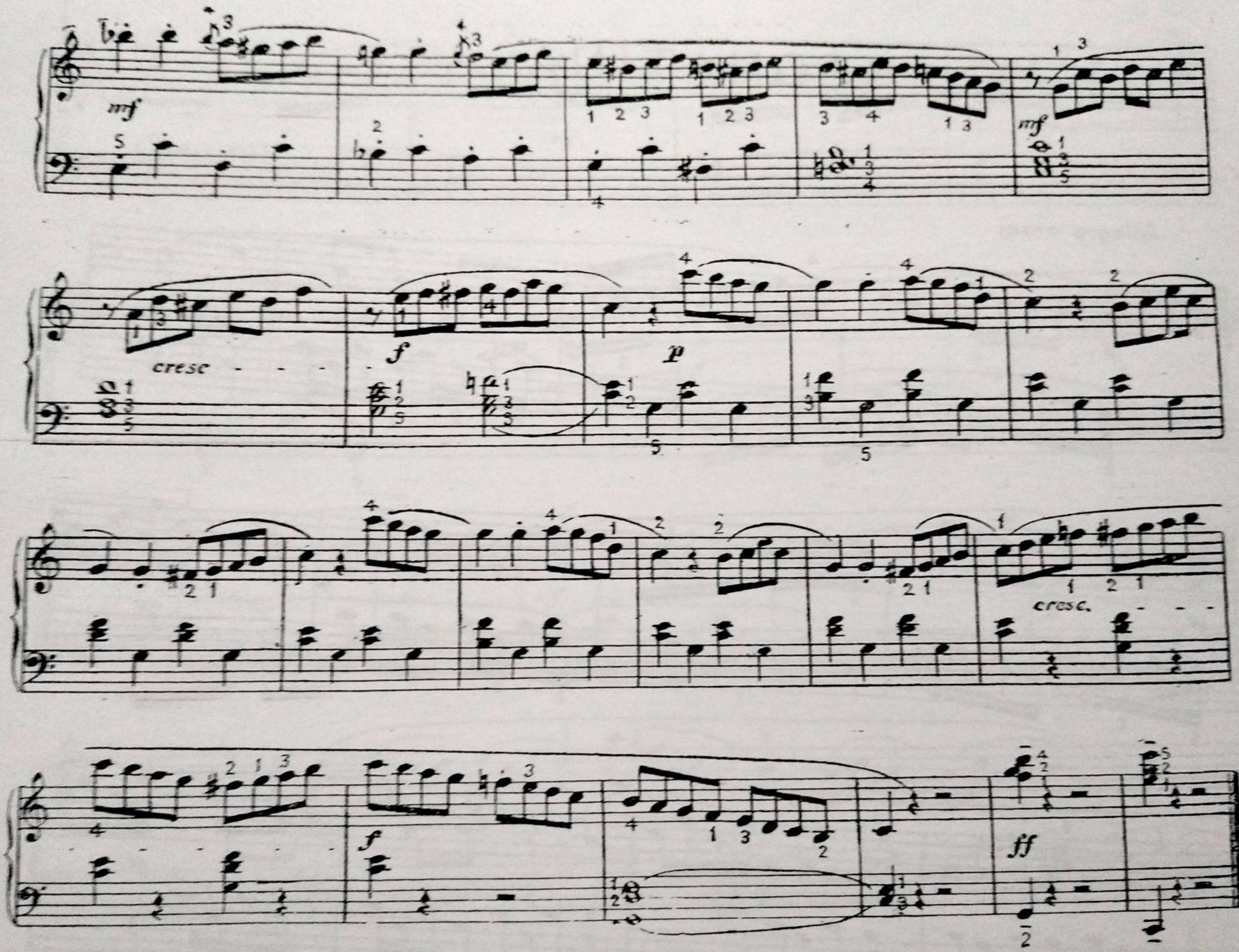

Scanned by TapScanner

SONATINA

Beethoven

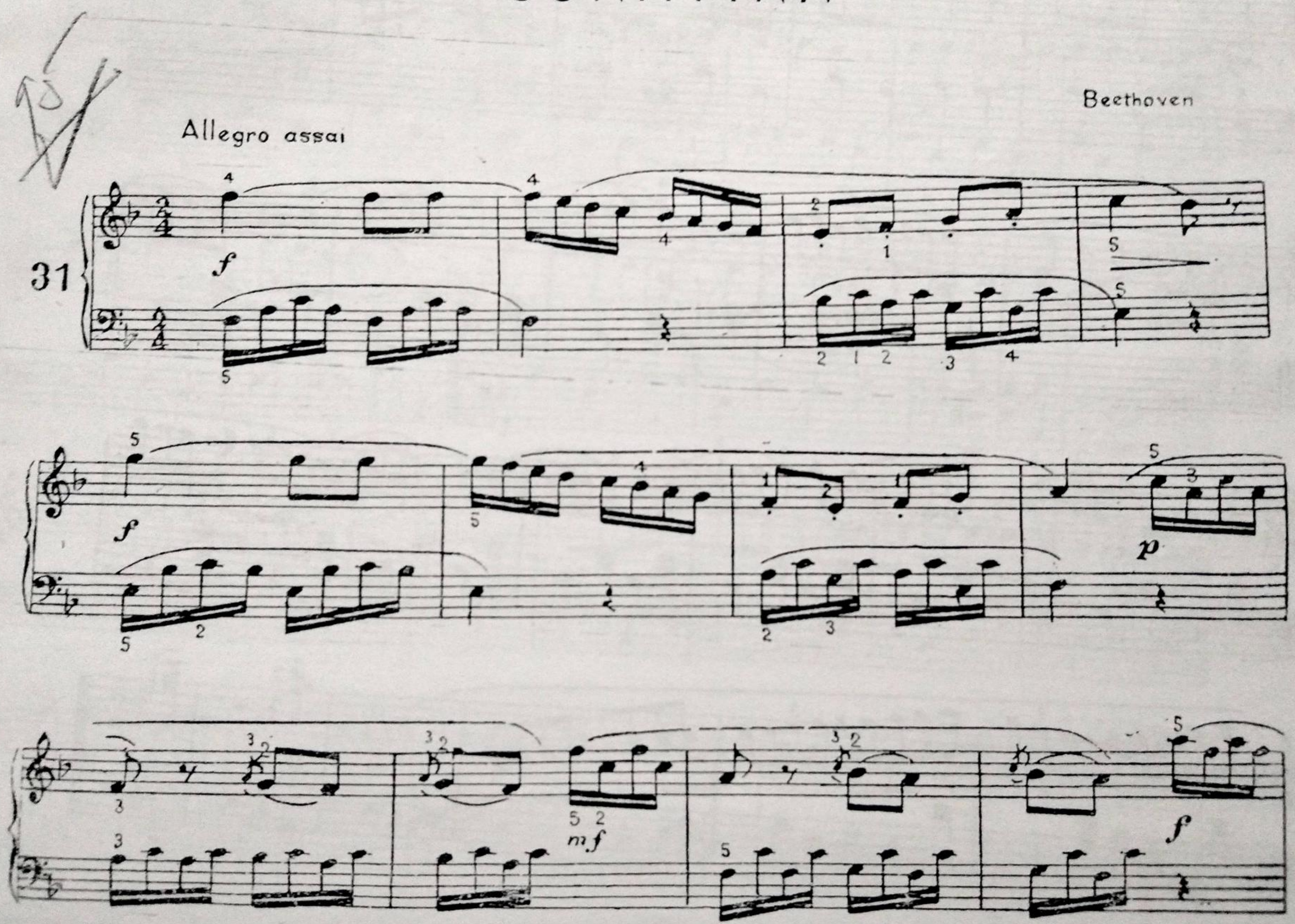

Scanned by TapScanner

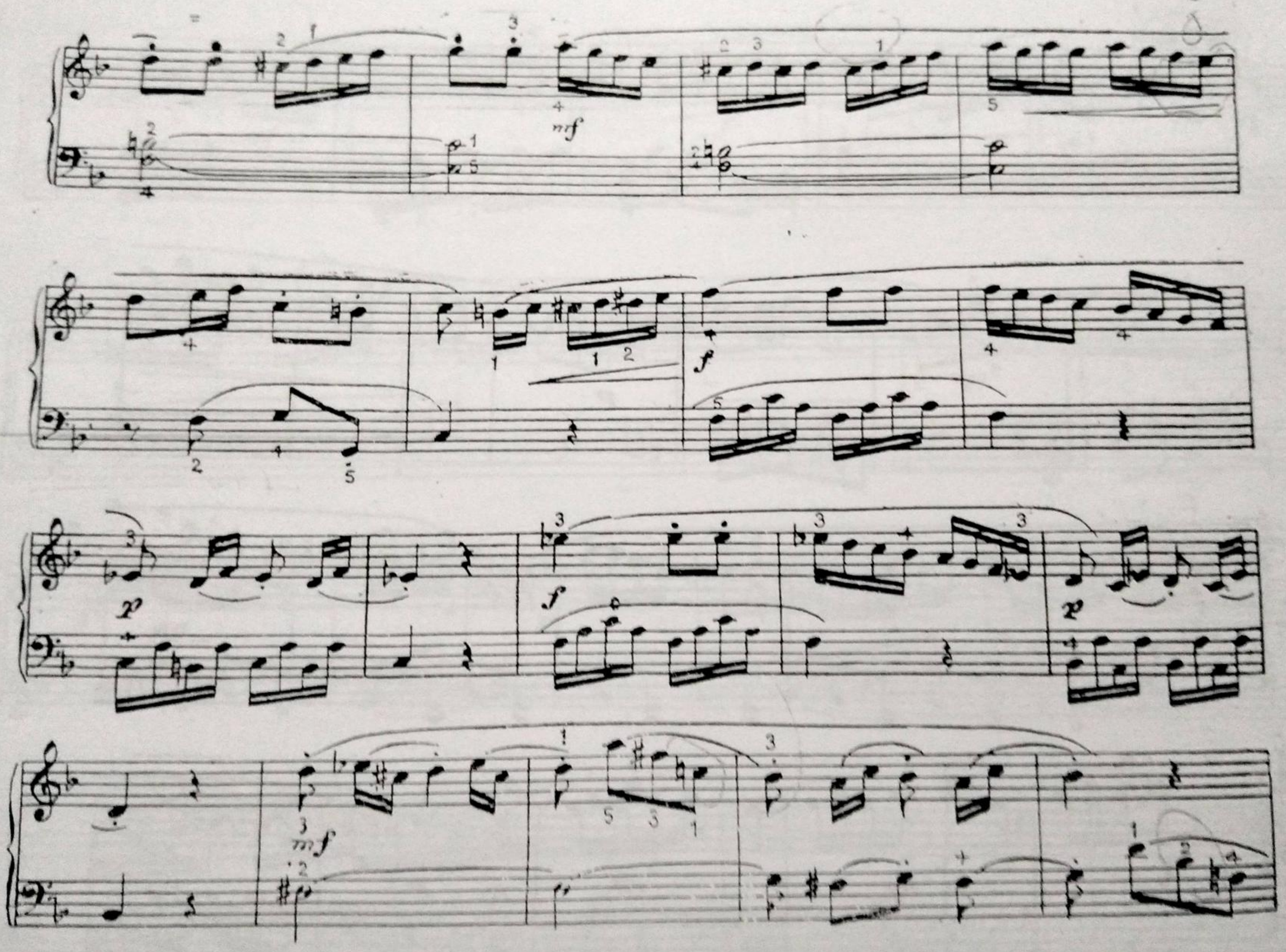

Scanned by TapScanner

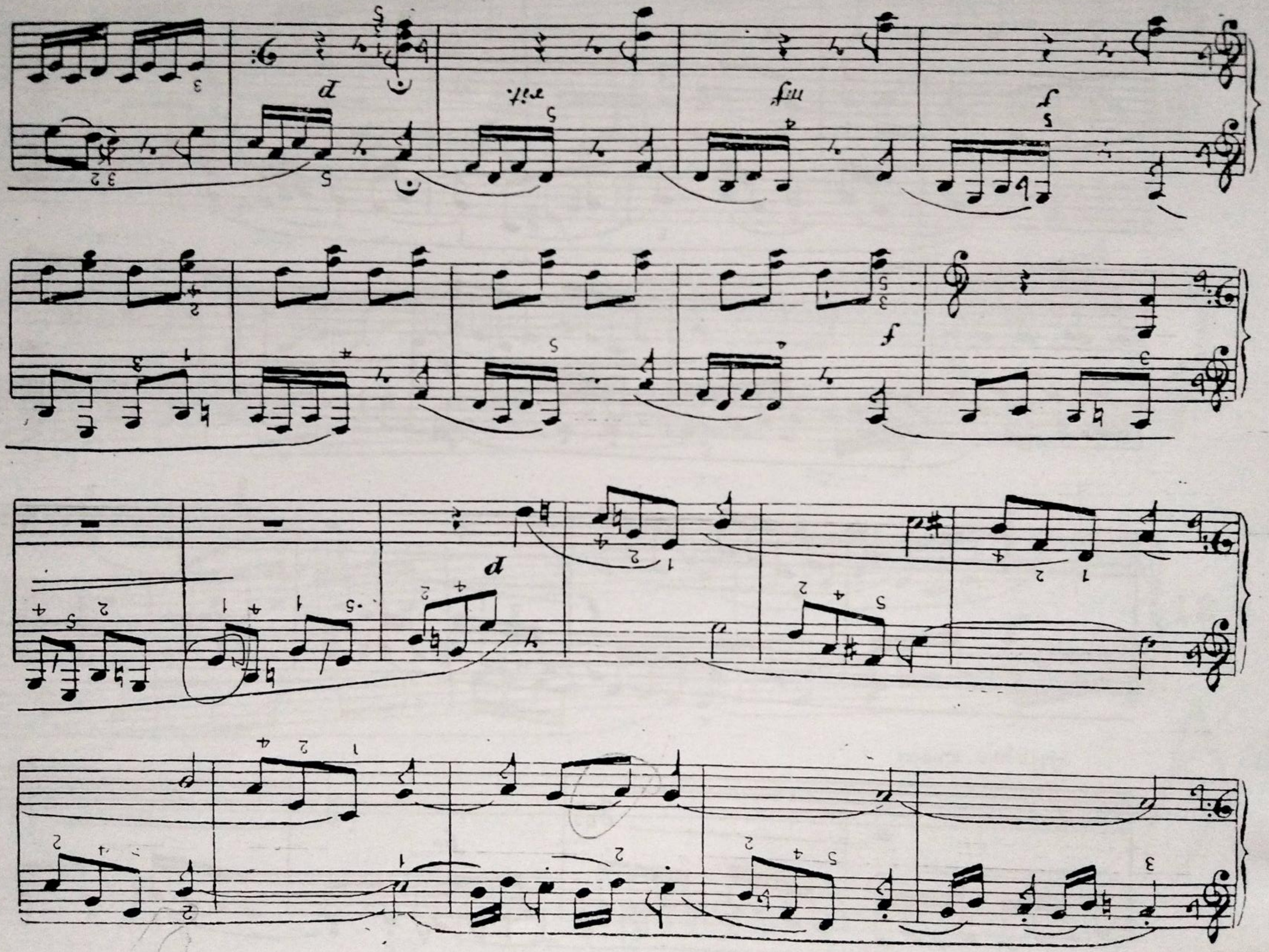

Scanned by TapScanner

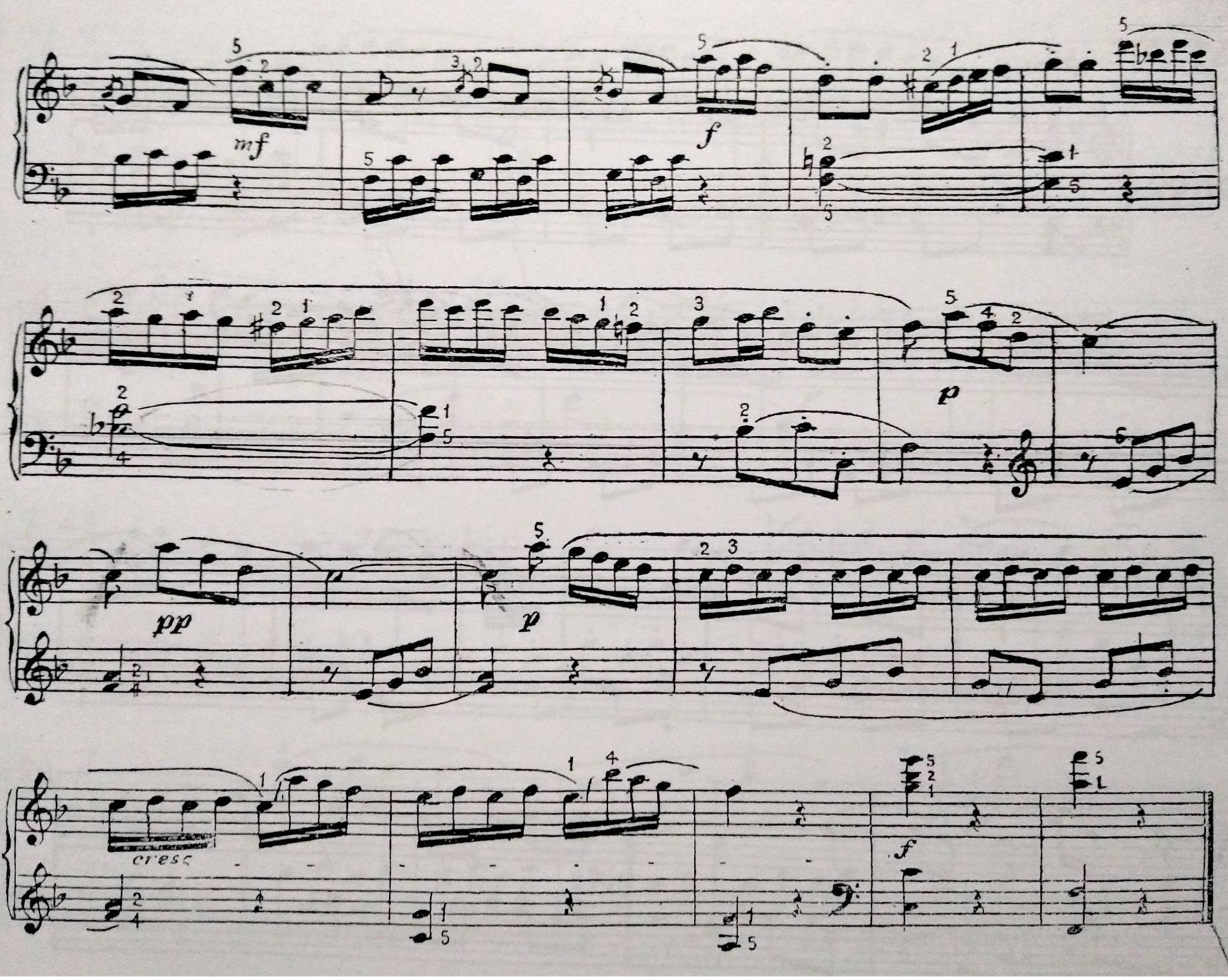

Scanned by TapScanner

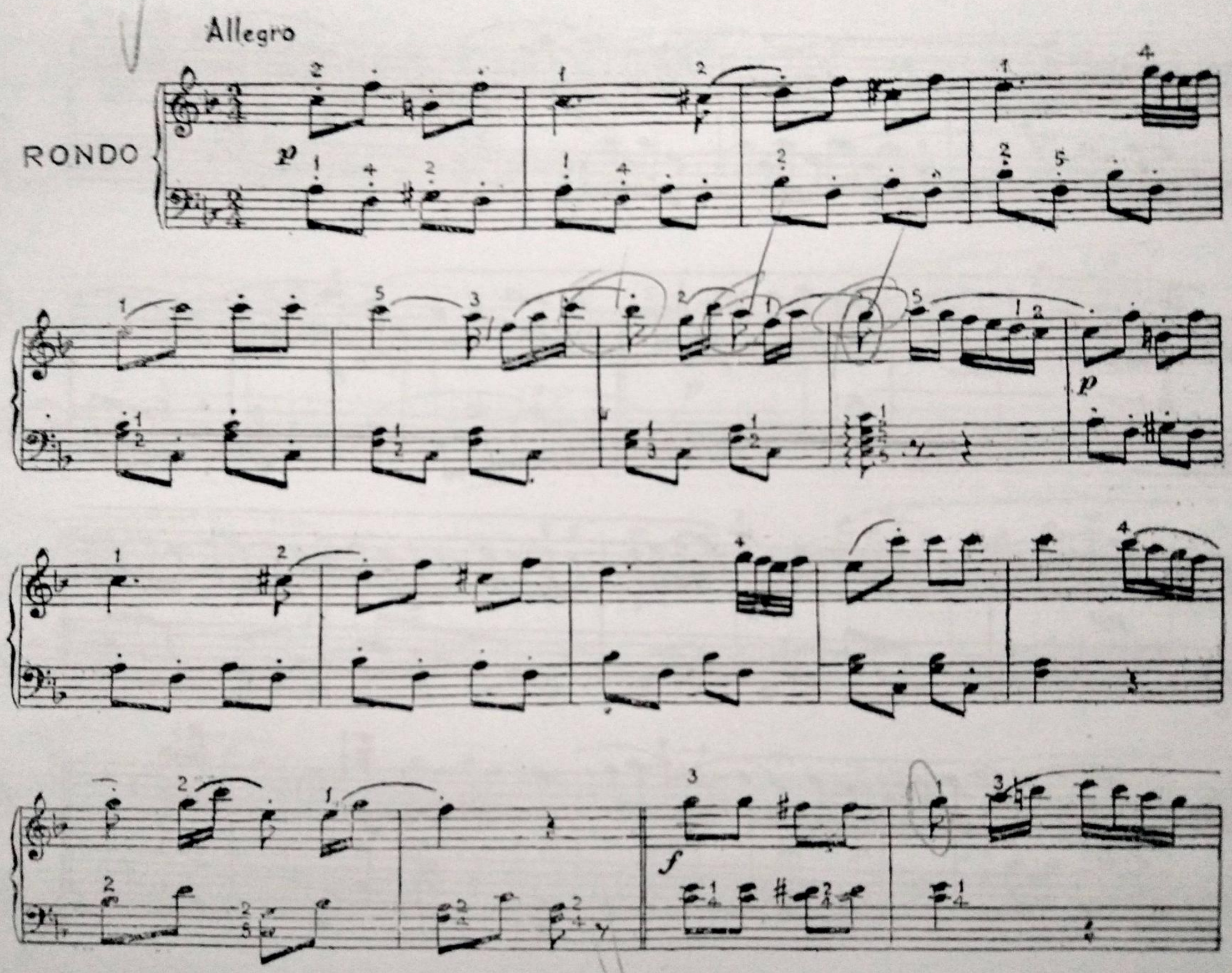

Scanned by TapScanner

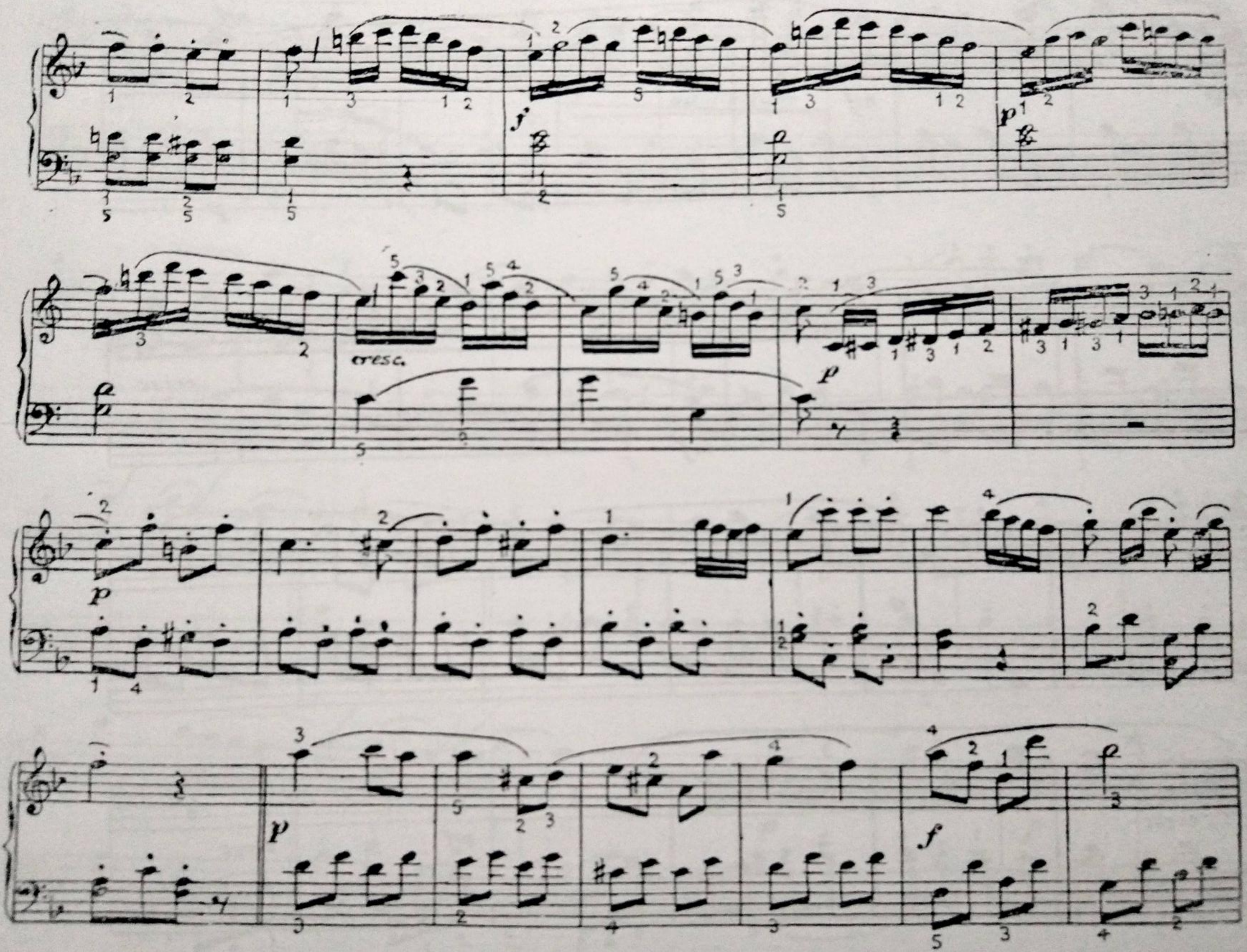

Scanned by TapScanner

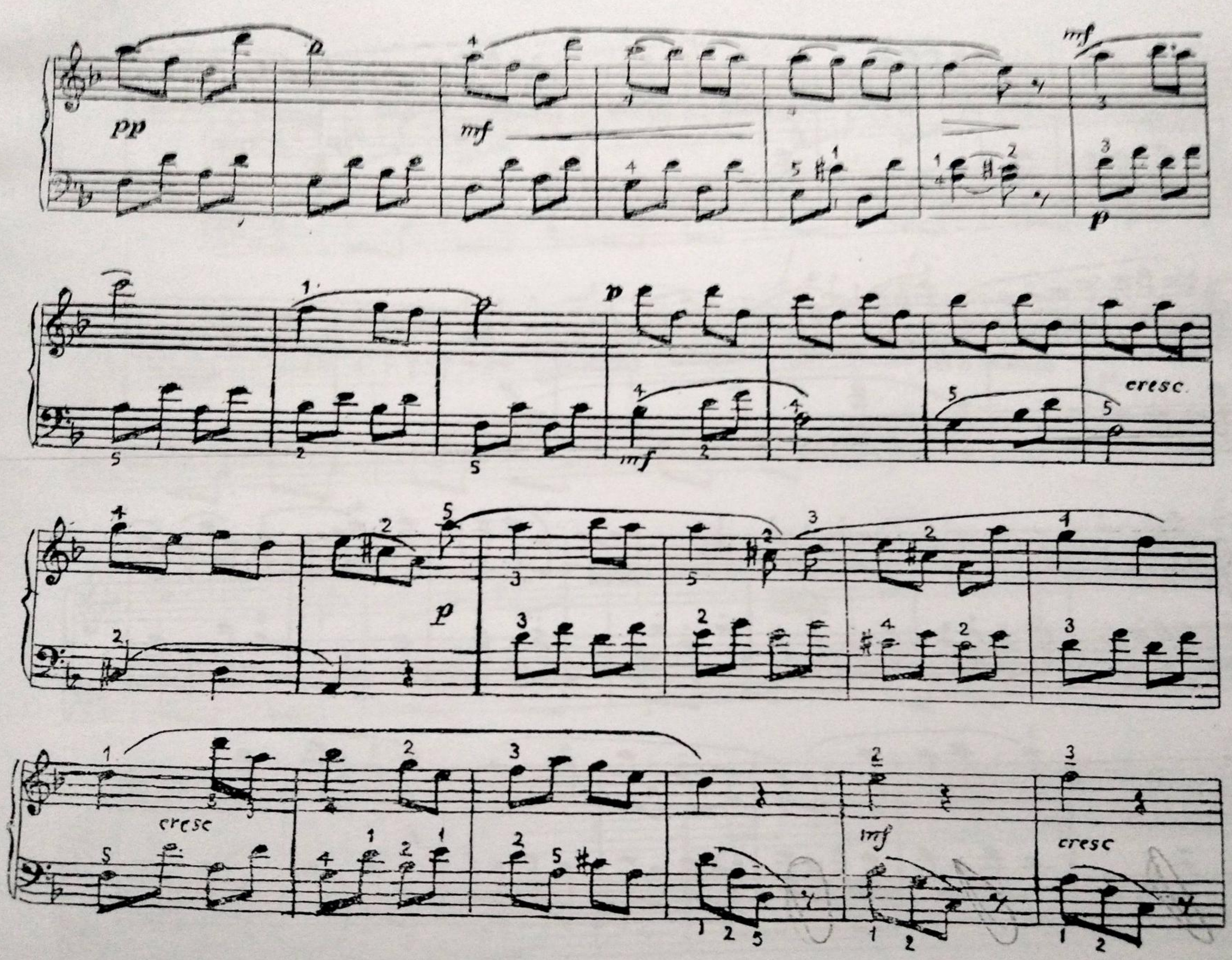

Scanned by TapScanner

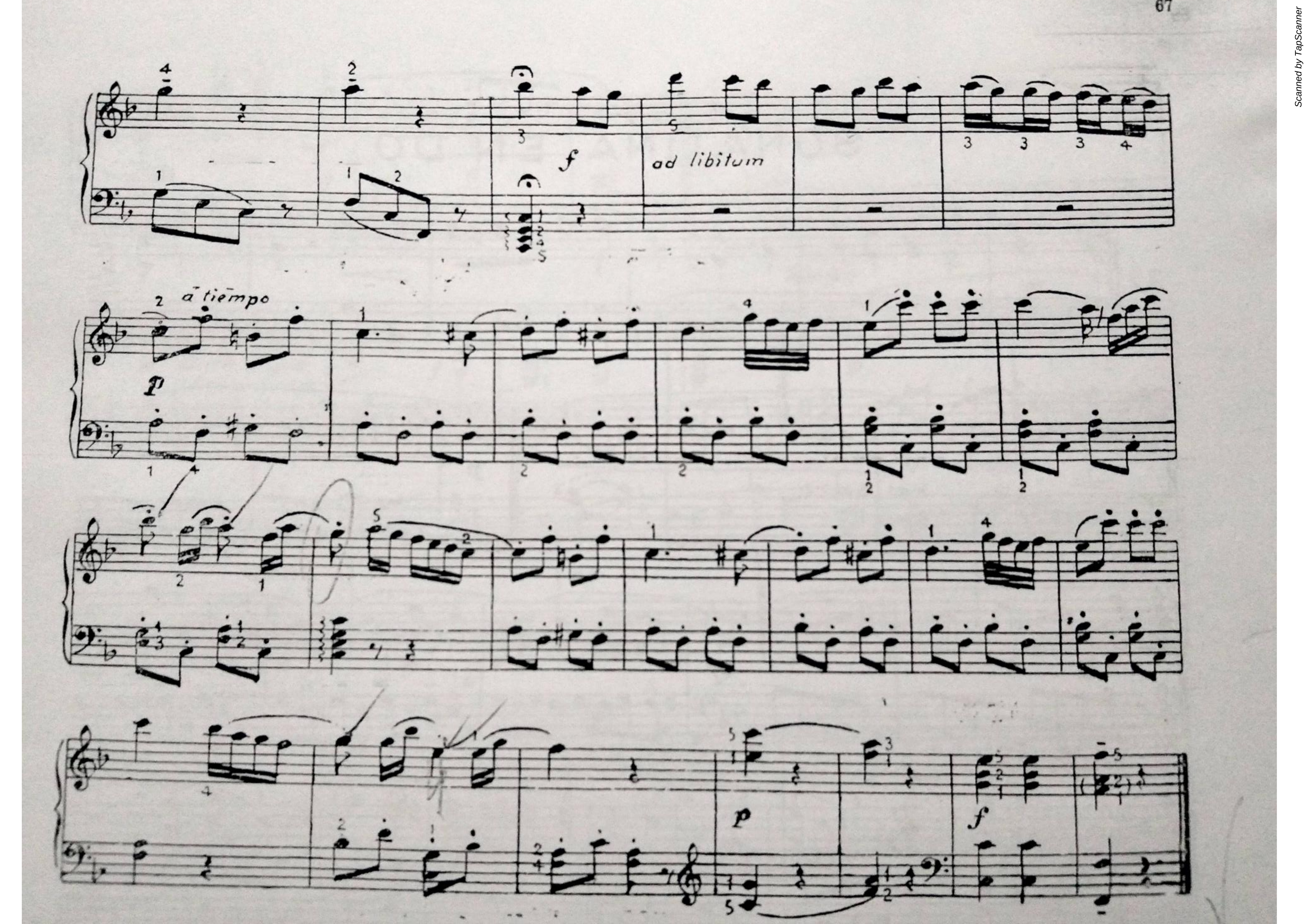

Scanned by TapScanner

SONATINA EN DO

Mozart.

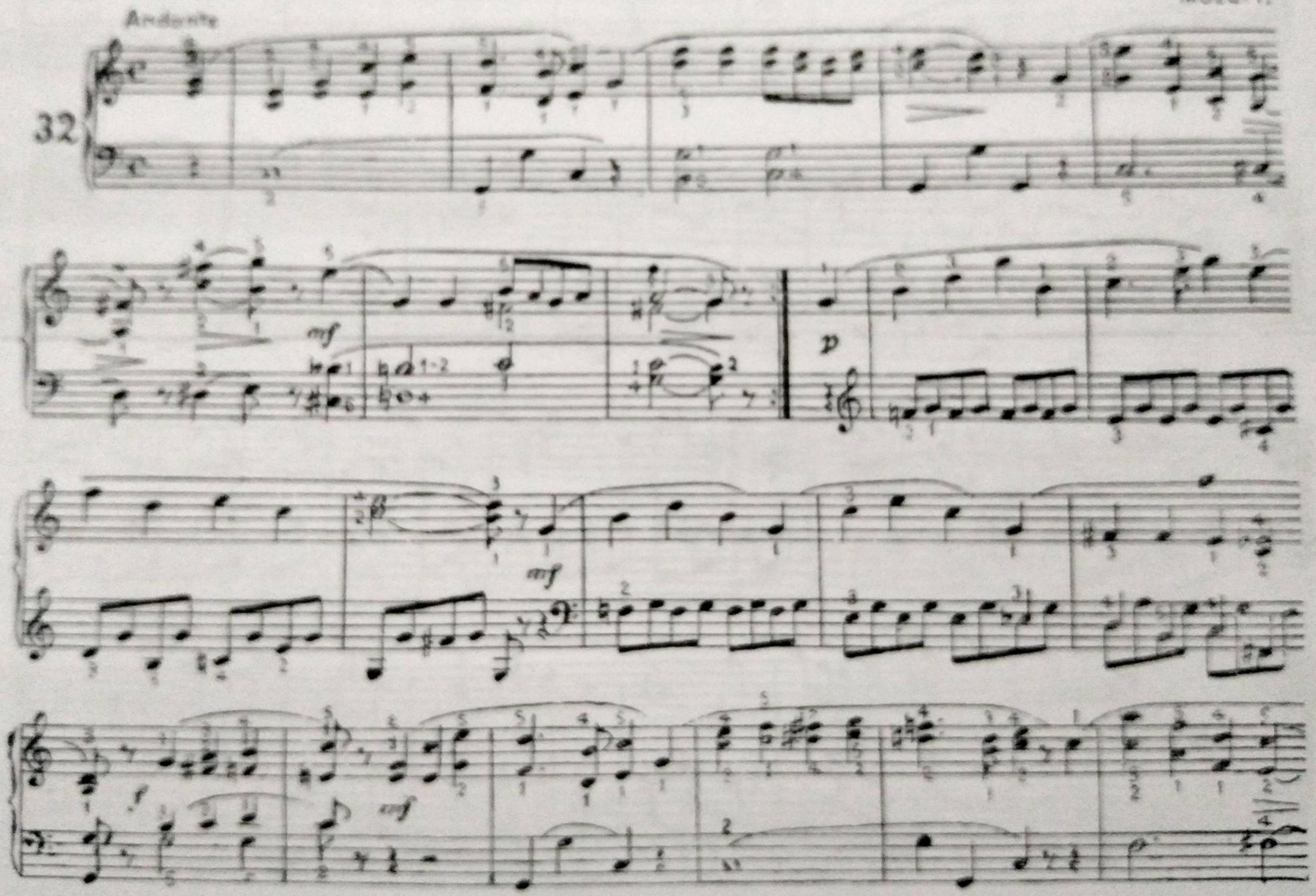

Scanned by TapScanner

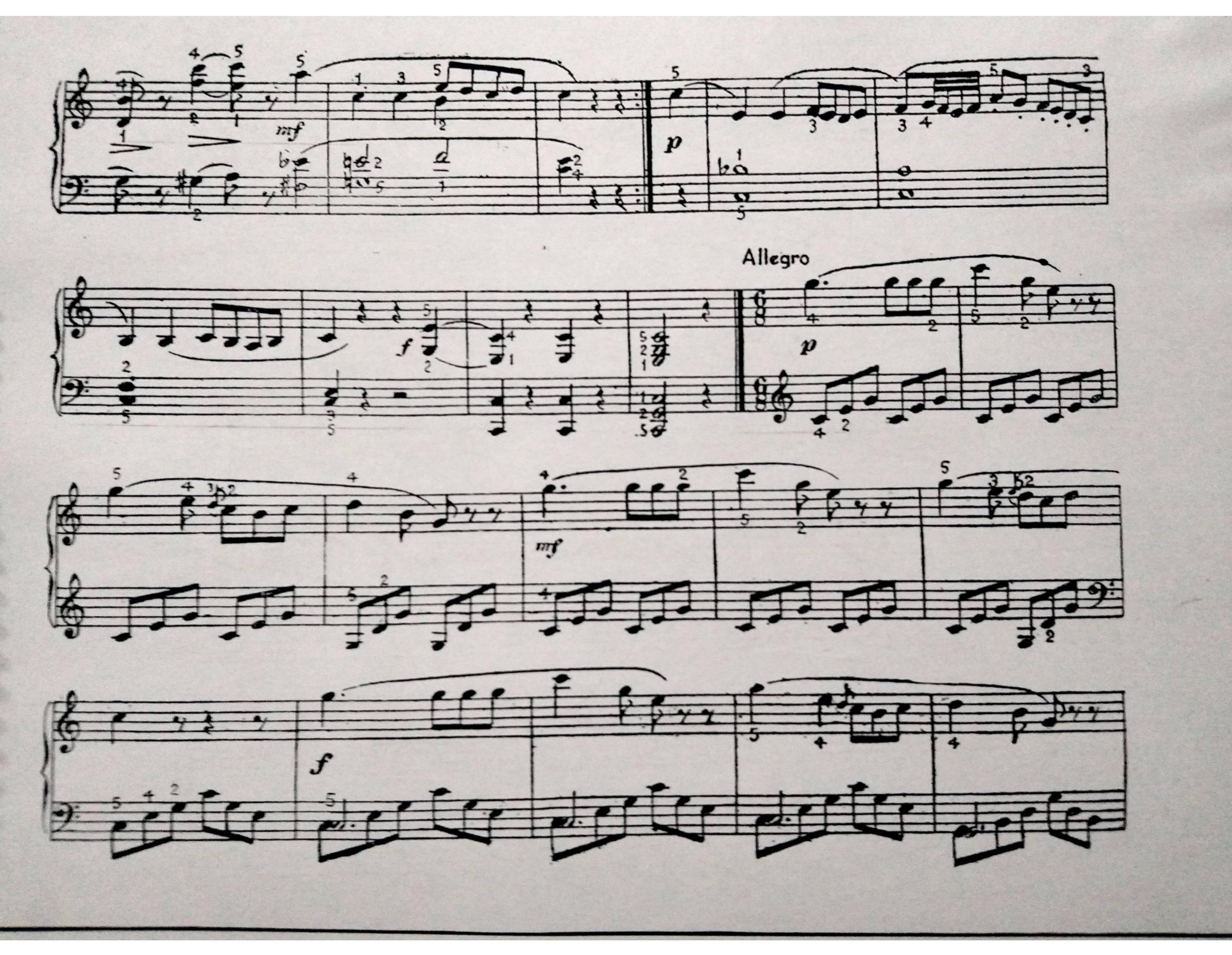

Scanned by TapScanner

mf

p

f

p

mf

p

f

FIN

Caligrafía musical de
Julio Chaparro Flores

Scanned by TapScanner